

APPENDIX I

AUSTRALIA AND NEW ZEALAND

APPENDIX I

AUSTRALIA AND NEW ZEALAND

TABLE OF CONTENTS

	PINK PAGE
RACIAL ORIGIN OF NEW PATIENTS	1996 5
RACIAL ORIGIN OF PATIENTS RECORDED	1963 to 31-Mar-97 5
STOCK AND FLOW – National and State	1983-1996 6
AGE GROUP POPULATION – Related to	
Australia	8 + (20-21)
New Zealand	9 + (22-23)
Australian States	
Queensland	10+(24-25)
New South Wales/ACT	11+(26-27)
Victoria	12+(28-29)
Tasmania	13+(30-31)
South Australia	14+(32-33)
Northern Territory	15+(34-35)
Western Australia	16+(36-37)
FUNCTIONING GRAFTS – Number and Duration - Australia and New Zealand .	17
Queensland	18
New South Wales/ACT	18
Victoria	18
Tasmania	19
South Australia	19
Western Australia	19
ESTIMATED RESIDENT POPULATION BY AGE GROUPS	
Australia	38
New Zealand	39
INTERIM SUMMARY	
Australia 1-Apr-96 to 30-Sep-96 1-Oct-96 to 31-Mar-97 . . .	40-43
New Zealand 1-Apr-96 to 30-Sep-96 1-Oct-96 to 31-Mar-97 . . .	44

Racial Origin of New Patients in Australia and New Zealand

1997

Racial Origin	Qld	NSW/ACT	Vic.	Tas.	SA	NT	WA	AUST.	N.Z.
Caucasoid	213	436	310	30	84	9	85	1167	163
Aboriginal	27	17	5	0	6	45	42	142	0
Torres Strait	7	1	0	0	0	0	0	8	0
Maori	0	3	1	0	0	0	1	5	109
Cook Islander	0	0	0	0	0	0	0	0	9
Samoan	1	2	0	0	0	0	0	3	13
Tongan	2	3	0	0	0	0	0	5	8
Pacific Islander - Other	2	1	3	0	0	0	0	6	1
Arab	0	3	1	0	0	0	1	5	0
Indian	4	8	9	0	2	0	4	27	9
Chinese	1	19	4	0	0	0	2	26	4
Filipino	1	10	7	0	1	2	0	21	1
Indonesian	0	1	2	0	0	0	0	3	1
Malay	1	0	1	0	1	0	1	4	0
Vietnamese	3	8	6	0	1	0	2	20	0
Other	6	8	8	0	1	0	3	26	0
Total	268	520	357	30	96	56	141	1468	318

Racial Origin of Patients Recorded in the Registry Australia and New Zealand

1963 to 31-Mar-98

Racial Origin	Country of First Treatment		
	Australia	New Zealand	Overseas
Caucasoid	18,811	2,478	(80)
Aboriginal	967	0	(0)
Maori	53	1,111	(1)
Cook Islander	4	103	(0)
Samoan	20	150	(0)
Tongan	23	43	(0)
Torres Strait Islander	62	0	(0)
Pacific Islander - Other	104	45	(21)
Chinese	295	49	(38)
Vietnamese	142	4	(2)
Filipino	120	11	(6)
Malay	42	1	(4)
Indonesian	30	3	(3)
Arab	78	1	(0)
Indian	237	66	(15)
Patient Objects	0	1	(0)
Other	194	14	(3)
Total	21,182	4,080	(173)

() Commenced treatment outside Australia or New Zealand

Total patients recorded in the Registry commencing treatment in
Australia, New Zealand or Overseas 1-Jan-63 to 31-Mar-98 = 25,435

National and State Stock and Flow 1985 - 1997

Australia

	New Patients	New Transplants (Tx. State)	Dialysis Deaths	Transplant Deaths	On Dialysis	Funct.Tx ★ (Caring State)	Total Dialysis and Tx. Pts
Queensland							
1985	110	74	28	12	313	347	660
1986	122	89	34	15	348	403	751
1987	137	71	53	13	384	445	829
1988	135	100	63	25	377	510	887
1989	148	79	64	20	400	557	957
1990	168	77	55	13	470	599	1069
1991	160	84	65	18	501	656	1157
1992	179	114	74	13	511	734	1245
1993	203	102	92	28	558	773	1331
1994	229	88	120	19	610	821	1431
1995	240	69	112	23	684	858	1542
1996	232	80	128	23	734	894	1628
1997	268	98	129	26	805	944	1749
New South Wales / ACT							
1985	260	144	151	34	961	838	1799
1986	286	147	163	28	970	909	1879
1987	324	114	153	31	1076	935	2011
1988	318	168	144	36	1134	1008	2142
1989	360	180	195	39	1158	1096	2254
1990	330	153	175	42	1205	1153	2358
1991	366	174	183	41	1248	1232	2480
1992	420	166	222	47	1331	1286	2617
1993	432	136	204	44	1473	1326	2799
1994	469	158	212	50	1612	1388	3000
1995	504	161	232	54	1767	1444	3211
1996	548	171	261	49	1938	1508	3446
1997	520	179	321	44	1986	1596	3582
Victoria							
1985	134	121	54	17	525	535	1060
1986	181	106	56	17	584	578	1162
1987	193	128	68	18	611	646	1257
1988	178	119	70	19	652	699	1351
1989	193	141	95	14	673	757	1430
1990	233	116	125	16	709	805	1514
1991	239	116	117	16	764	850	1614
1992	255	120	98	23	857	885	1742
1993	273	129	129	11	921	946	1867
1994	321	94	139	27	1050	960	2010
1995	328	116	169	24	1136	992	2128
1996	342	134	167	18	1224	1037	2261
1997	357	128	160	14	1321	1104	2425
Tasmania							
1985	8	0	11	0	33	19	52
1986	9	0	5	1	32	26	58
1987	16	0	8	2	34	33	67
1988	15	0	5	2	43	35	78
1989	21	0	9	0	46	46	92
1990	27	0	7	1	58	51	109
1991	28	0	23	0	59	56	115
1992	28	0	14	0	62	67	129
1993	29	0	21	3	63	72	135
1994	25	0	10	1	67	82	149
1995	41	0	14	1	92	83	175
1996	30	0	14	0	98	94	192
1997	30	0	15	0	109	99	208

★ Functioning Transplant Patients "Lost to Follow up" are not included.

National and State Stock and Flow 1985 - 1997 Australia

	New Patients	New Transplants (Tx. State)	Dialysis Deaths	Transplant Deaths	On Dialysis	Funct.Tx ★ (Caring State)	Total Dialysis and Tx. Pts
South Australia							
1985	53	46	31	3	226	237	463
1986	51	52	22	11	225	261	486
1987	63	44	26	12	237	273	510
1988	77	49	33	6	245	290	535
1989	61	45	39	15	231	308	539
1990	100	68	26	5	257	349	606
1991	92	49	32	9	285	374	659
1992	85	47	54	10	295	395	690
1993	75	44	42	18	308	392	700
1994	101	57	43	5	322	425	747
1995	94	58	52	11	329	439	768
1996	105	60	73	15	312	475	787
1997	96	64	63	11	316	492	808
Northern Territory () NT Residents who received initial treatment in other States (mainly South Australia)							
1985	14 (13)	0	0	0	8	3	11
1986	13 (10)	0	0	0	13	7	20
1987	11 (9)	0	2	0	18	18	36
1988	9 (6)	0	3	2	21	25	46
1989	14 (6)	0	2	2	31	28	59
1990	19 (7)	0	6	0	38	34	72
1991	17 (6)	0	7	2	45	30	75
1992	22 (8)	0	8	2	54	30	84
1993	35 (1)	0	14	2	78	30	108
1994	41	0	24	1	91	28	119
1995	39 (1)	0	20	0	112	31	143
1996	48	0	27	0	129	38	167
1997	56	0	25	2	145	47	192
Western Australia							
1985	50	30	19	3	166	185	351
1986	51	44	18	7	167	212	379
1987	46	34	21	4	171	227	398
1988	75	30	21	5	211	238	449
1989	78	46	36	9	213	267	480
1990	74	29	45	11	222	280	502
1991	79	46	40	9	239	296	535
1992	97	29	44	9	280	298	578
1993	113	46	51	11	307	322	629
1994	130	43	49	8	351	350	701
1995	141	37	50	6	421	369	790
1996	126	30	62	9	464	376	840
1997	141	33	81	12	492	389	881

Australia		(* = Transplanted in Australia)					
1985	629	415	294	69	2232	2161 *	4393
1986	713	438	298	79	2339	2389 *	4728
1987	790	391	331	80	2531	2570 *	5101
1988	807	466	339	95	2683	2793 *	5476
1989	875	491	440	99	2752	3049 *	5801
1990	951	443	439	88	2959	3261 *	6220
1991	981	469	467	95	3141	3484 *	6625
1992	1086	476	514	104	3390	3687 *	7077
1993	1160	457	553	117	3708	3853 *	7561
1994	1316	440	597	111	4103	4044 *	8147
1995	1387	441	649	119	4541	4204 *	8745
1996	1431	475	732	114	4899	4410 *	9300
1997	1468	502	794	109	5174	4656 *	9830

★ Functioning Transplant Patients "Lost to Follow up" are not included.

Australia 1997

Dialysis and Functioning Transplants Australia 1997

Age Specific Patients Per Million

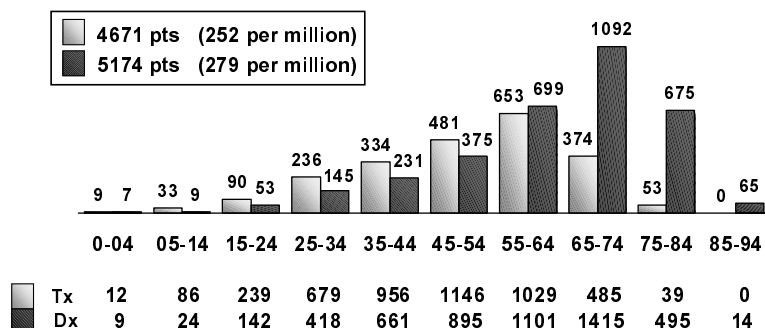

Transplant Operations Australia 1997

Age Specific Per Million

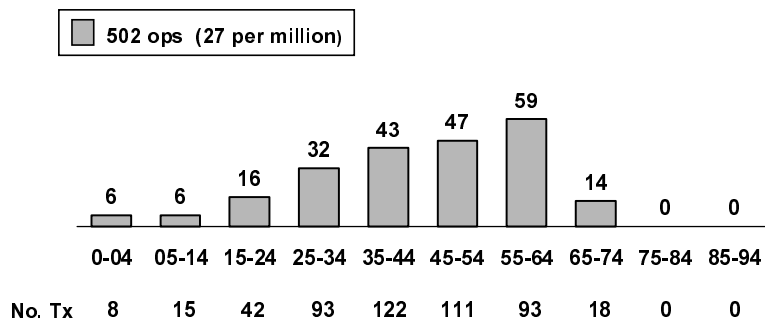

New Patients Australia 1997

Age Specific Per Million

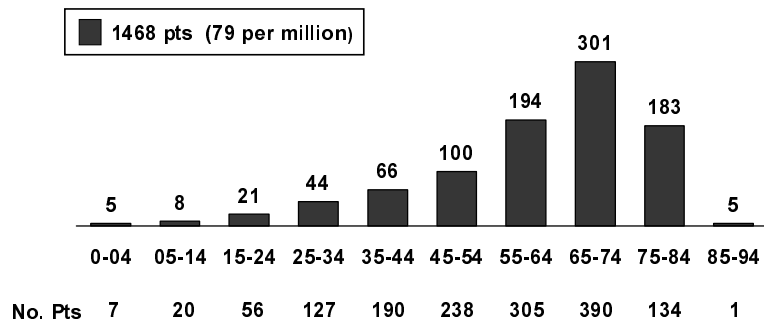

New Zealand 1997

Dialysis and Functioning Transplants New Zealand 1997

Age Specific Patients Per Million

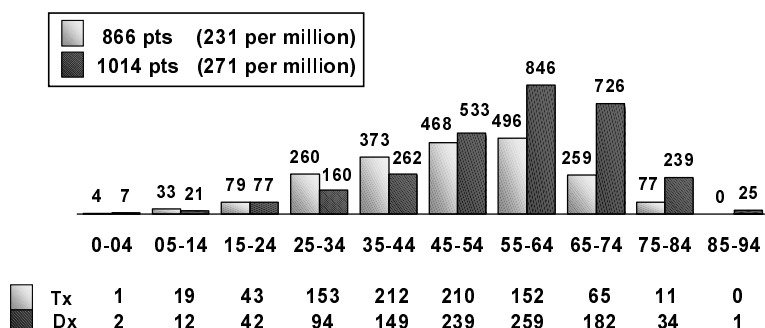

Transplant Operations New Zealand 1997

Age Specific Per Million

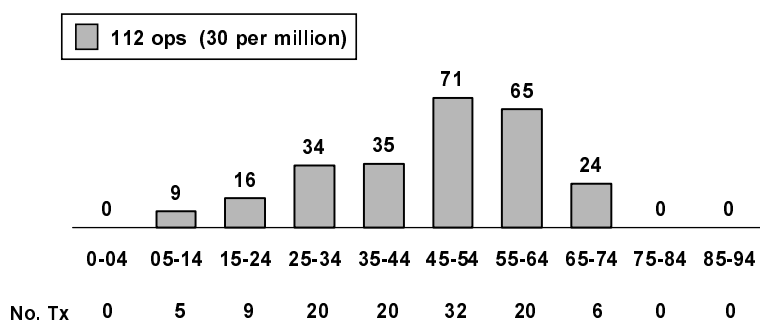

New Patients New Zealand 1997

Age Specific Per Million

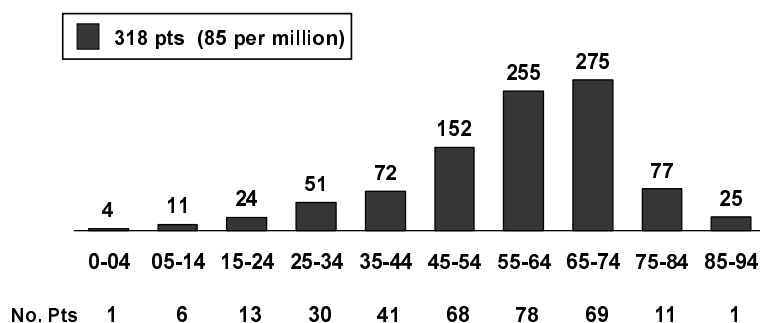

Queensland 1997

Dialysis and Functioning Transplants Queensland 1997

Age Specific Patients Per Million

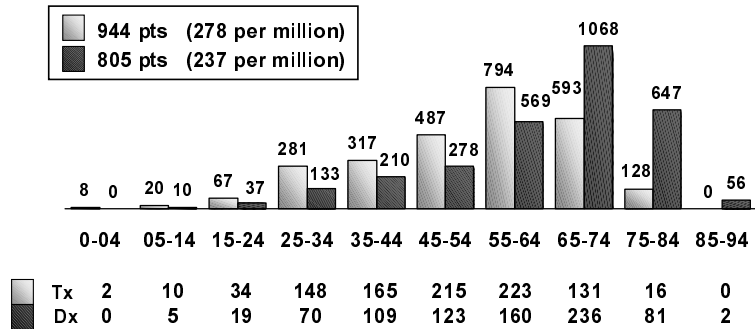

Transplant Operations Queensland 1997

Age Specific Per Million

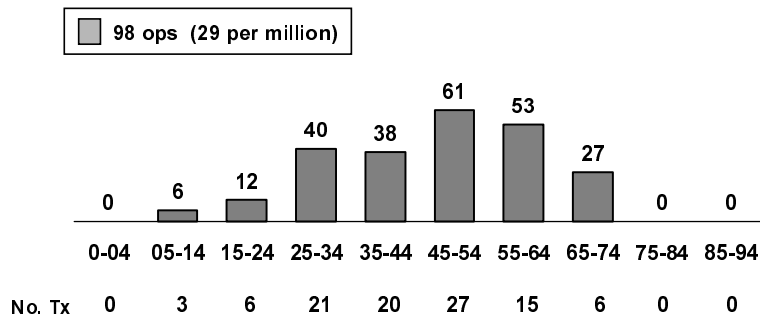

New Patients Queensland 1997

Age Specific Per Million

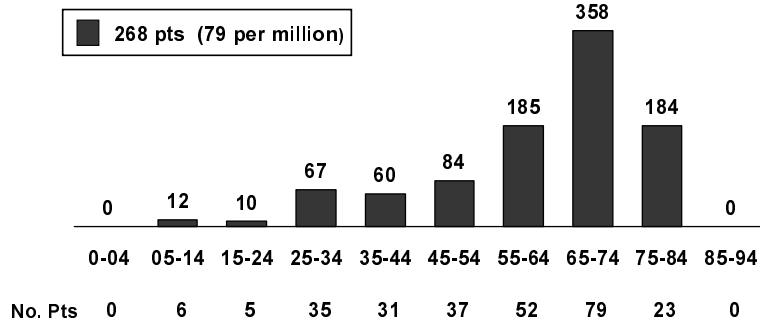

New South Wales/ACT 1997

Dialysis and Functioning Transplants New South Wales/ACT 1997

Age Specific Patients Per Million

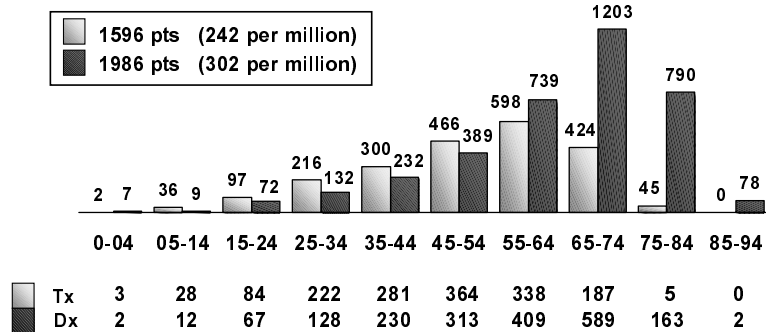

Transplant Operations New South Wales 1997

Age Specific Per Million

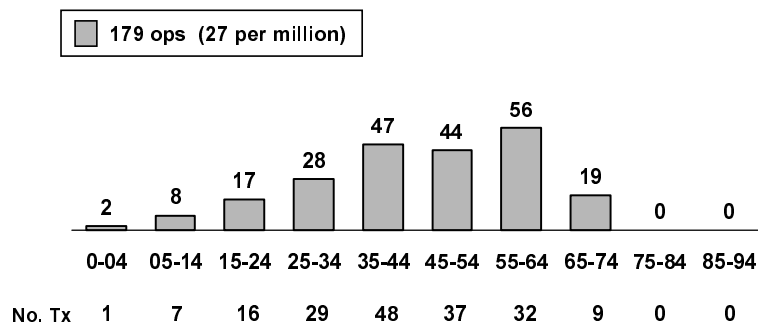

New Patients New South Wales/ACT 1997

Age Specific Per Million

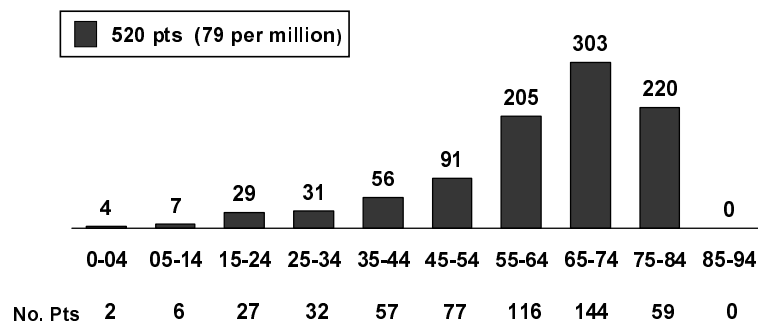

Victoria 1997

Dialysis and Functioning Transplants Victoria 1997

Age Specific Patients Per Million

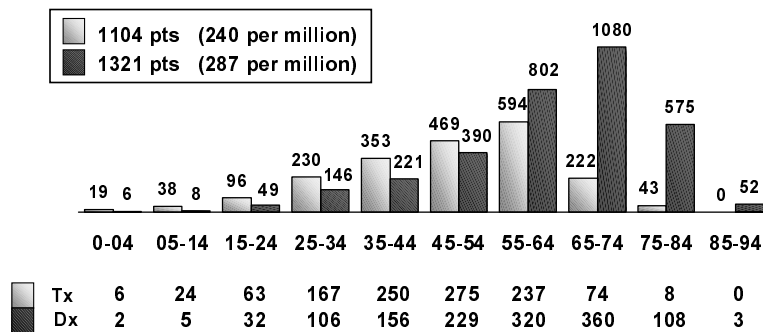

Transplant Operations Victoria 1997

Age Specific Per Million

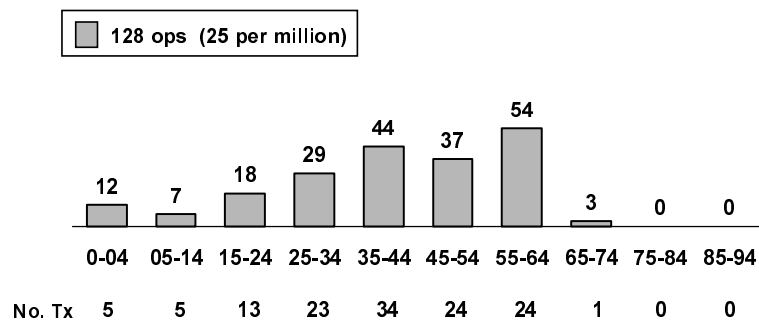

New Patients Victoria 1997

Age Specific Per Million

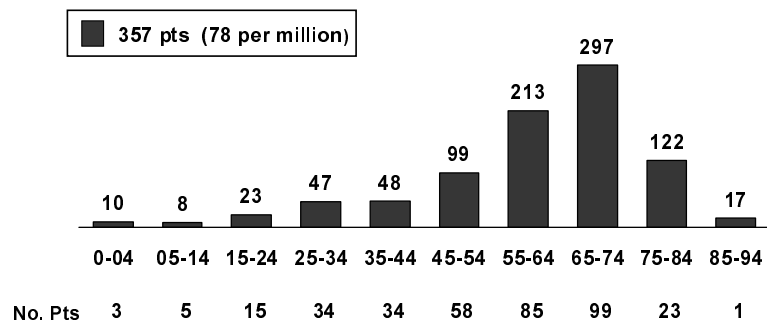

Tasmania 1997

Dialysis and Functioning Transplants Tasmania 1997

Age Specific Patients Per Million

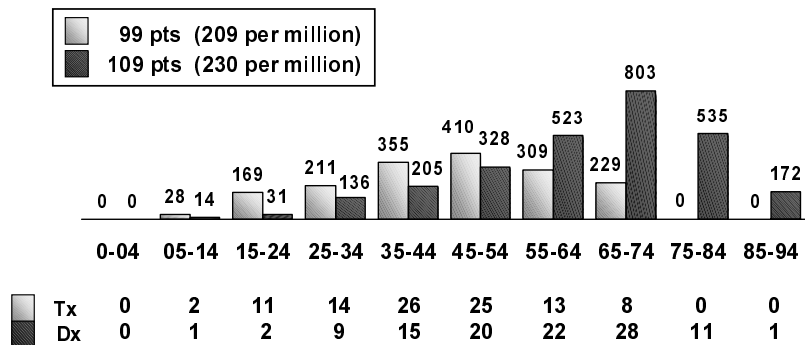

New Patients Tasmania 1997

Age Specific Per Million

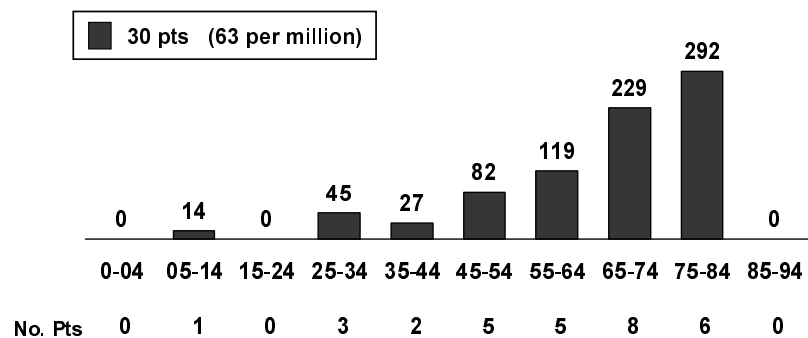

South Australia 1997

Dialysis and Functioning Transplants South Australia 1997

Age Specific Patients Per Million

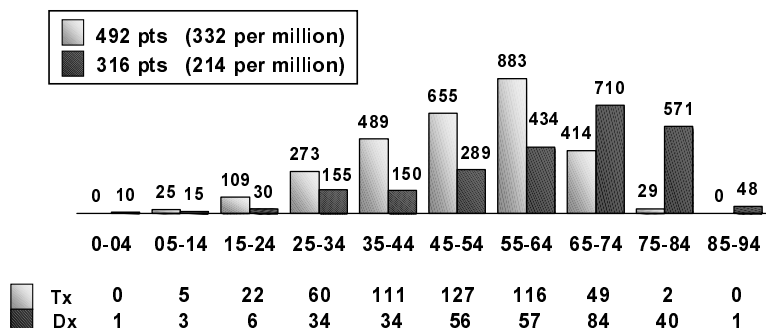

Transplant Operations South Australia 1997

Age Specific Per Million

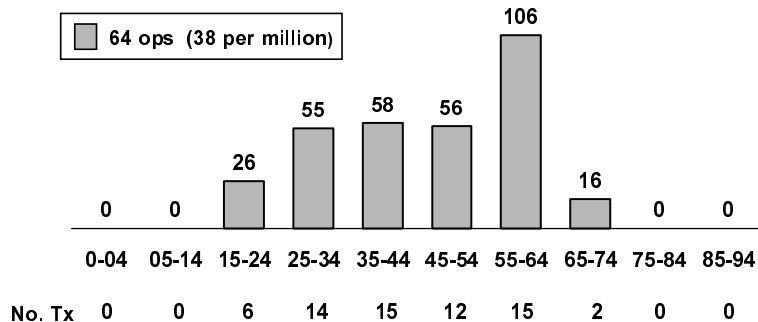

New Patients South Australia 1997

Age Specific Per Million

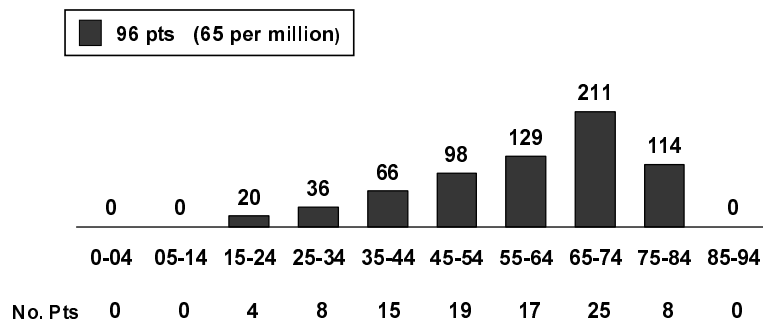

Northern Territory 1997

Dialysis and Functioning Transplants Northern Territory 1997

Age Specific Patients Per Million

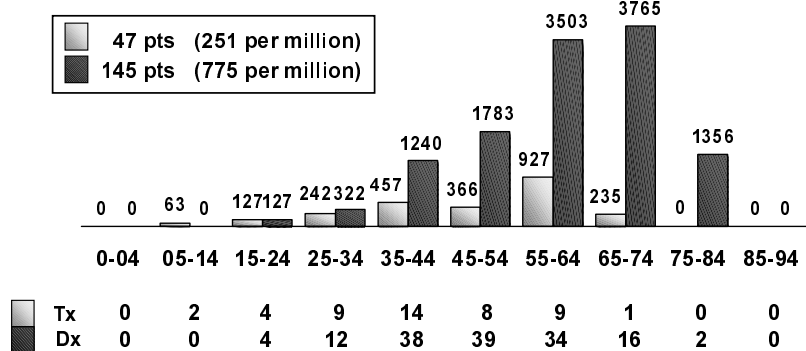

New Patients Northern Territory 1997

Age Specific Per Million

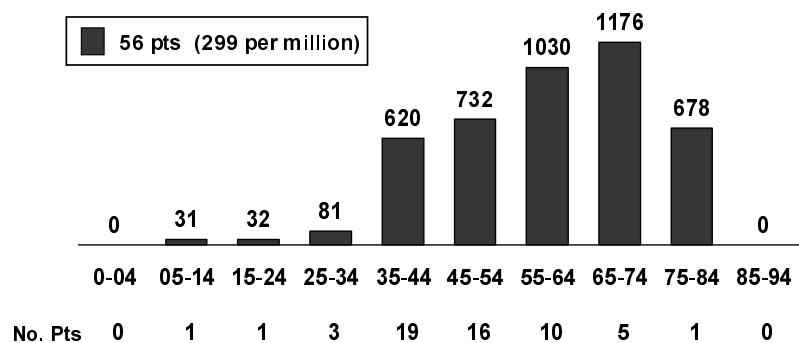

Western Australia 1997

Dialysis and Functioning Transplants Western Australia 1997

Age Specific Patients Per Million

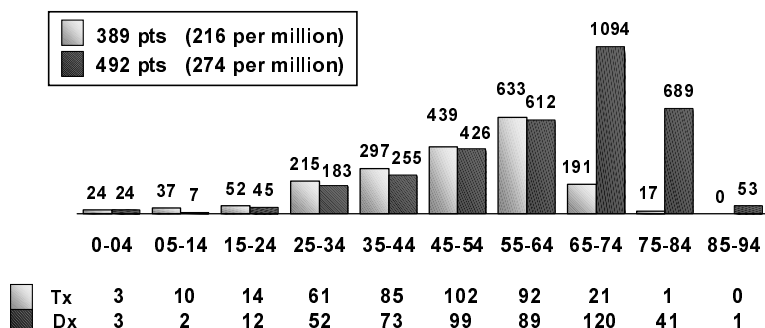

Transplant Operations Western Australia 1997

Age Specific Per Million

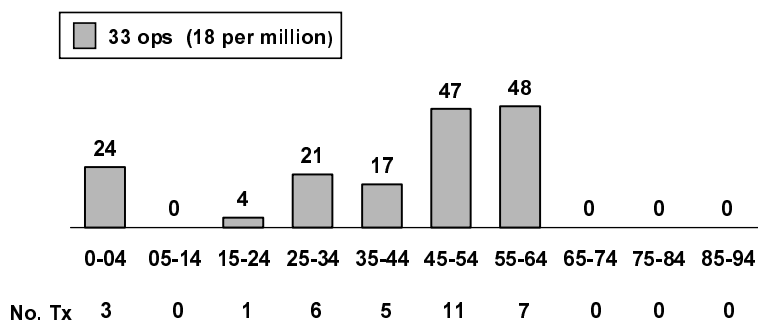

New Patients Western Australia 1997

Age Specific Per Million

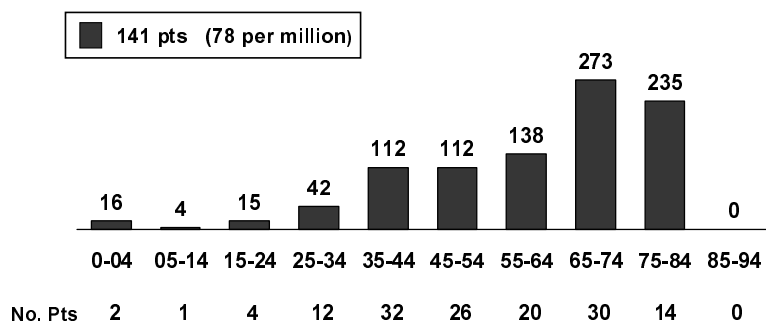

Number and Duration of Functioning Grafts Caring Country - Australia 1997

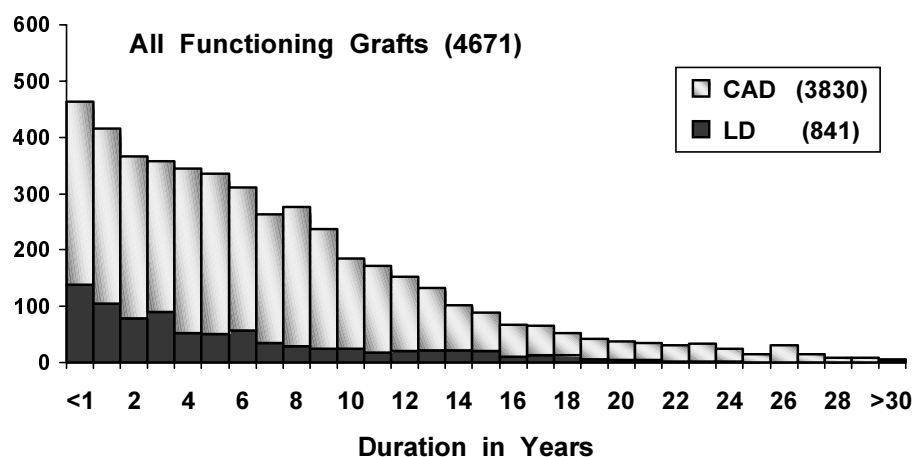

Number and Duration of Functioning Grafts Caring Country - New Zealand 1997

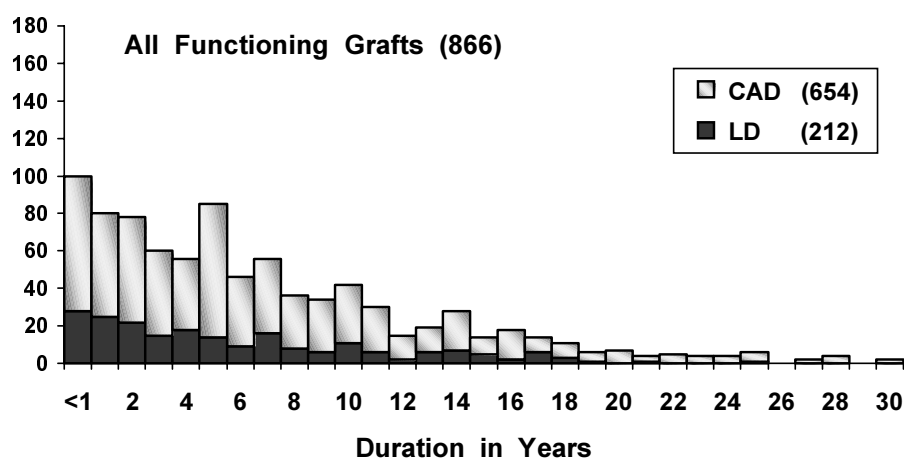

Number and Duration of Functioning Grafts Caring State - Queensland 1997

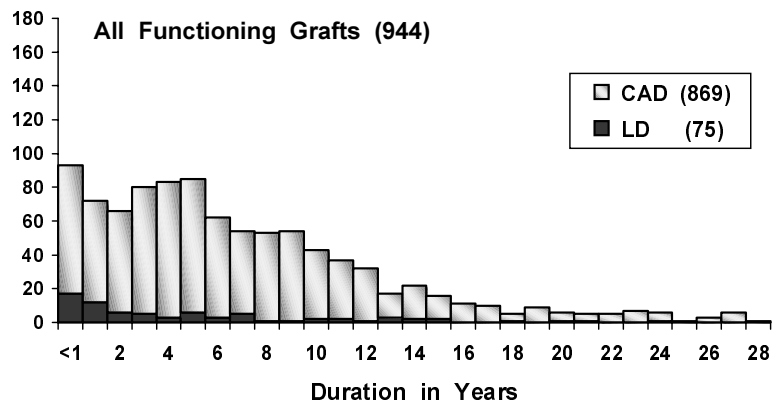

Number and Duration of Functioning Grafts Caring State - New South Wales/ACT 1997

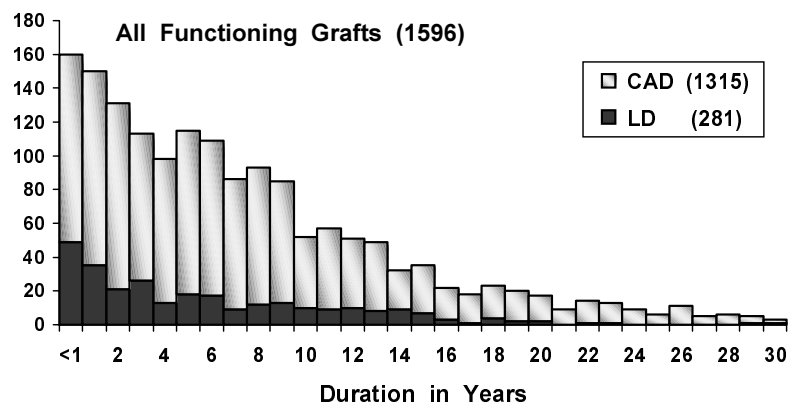

Number and Duration of Functioning Grafts Caring State - Victoria 1997

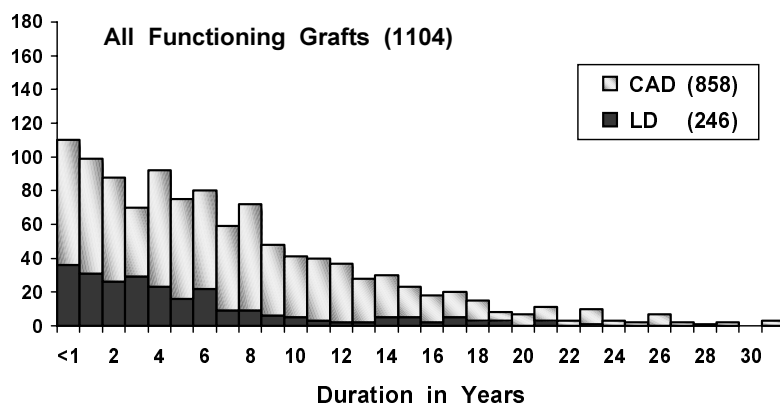

Number and Duration of Functioning Grafts Caring State - Tasmania 1997

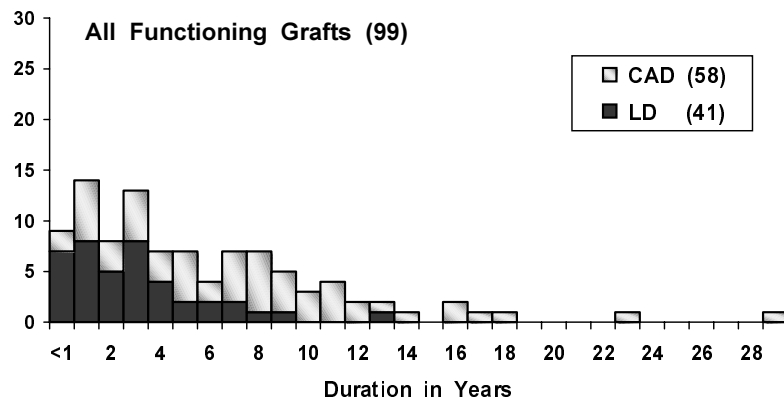

Number and Duration of Functioning Grafts Caring State - South Australia 1997

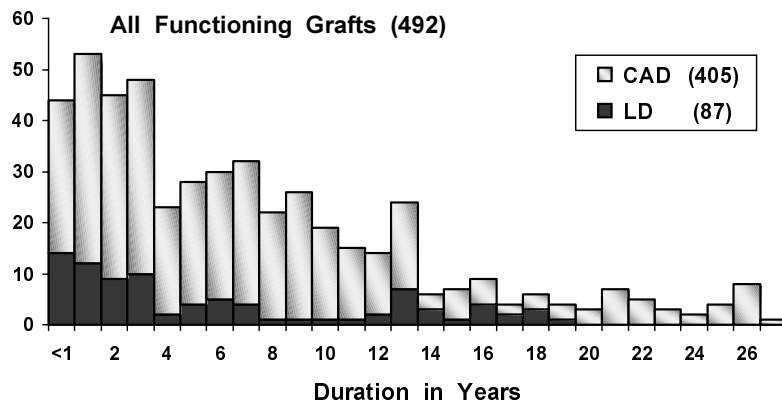

Number and Duration of Functioning Grafts Caring State - Western Australia 1997

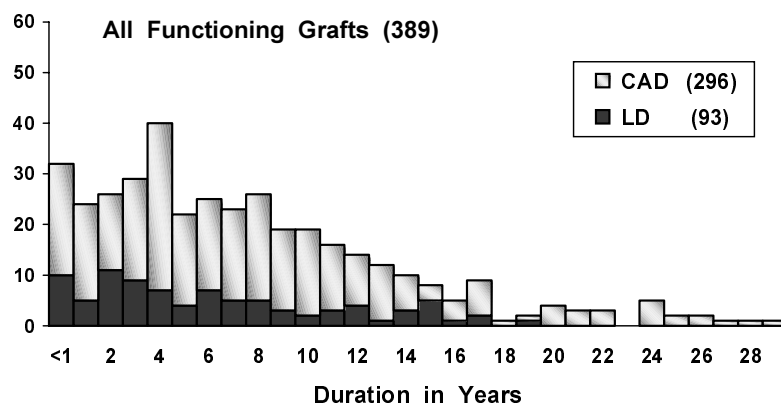

SUMMARY OF STOCK AND FLOW DIALYSIS AND TRANSPLANT PATIENTS 1.1.97 - 31.12.97

AUSTRALIA

AGE GROUPS	00-04	05-14	15-24	25-34	35-44	45-54	55-64	65-74	75-84	85-94	TOTAL
NEW PATIENTS	7	20	56	127	190	238	305	390	134	1	1468
PRIMARY RENAL DISEASE											
GLOMERULONEPHRITIS	1	4	30	69	85	86	92	101	27	1	496
ANALGESIC NEPHROPATHY	0	0	0	0	0	7	26	32	11	0	76
POLYCYSTIC KIDNEY	0	1	1	4	13	19	22	21	5	0	86
REFLUX NEPHROPATHY	1	5	15	16	16	10	11	8	0	0	82
HYPERTENSION	0	0	0	5	4	8	32	67	57	0	173
DIABETIC NEPHROPATHY	0	0	1	14	53	71	76	87	12	0	314
MISCELLANEOUS	5	10	8	12	12	26	27	38	9	0	147
UNCERTAIN	0	0	1	7	7	11	19	36	13	0	94
PRIMARY TREATMENT											
HOSPITAL PD	4	12	0	7	11	12	20	29	7	0	102
SATELLITE PD	0	1	0	0	0	0	0	0	0	0	1
HOSPITAL HD	0	4	44	96	137	163	212	260	88	1	1005
SATELLITE HD	0	0	0	4	11	10	9	11	4	0	49
HOSPITAL CAPD	0	1	5	16	22	45	64	90	35	0	278
TX (NO DIALYSIS)	3	2	7	4	9	8	0	0	0	0	33
TRANSPLANT OPERATIONS											
CADAVER 1	0	4	17	40	71	83	80	18	0	0	313
CADAVER 2	0	2	0	12	16	5	4	0	0	0	39
CADAVER 3	0	0	1	0	2	3	0	0	0	0	6
CADAVER 4	0	0	0	0	0	0	0	0	0	0	0
TOTAL	0	6	18	52	89	91	84	18	0	0	358
LIVING DONOR 1	8	6	23	38	28	19	9	0	0	0	131
LIVING DONOR 2	0	3	1	2	5	1	0	0	0	0	12
LIVING DONOR 4	0	0	0	1	0	0	0	0	0	0	1
TOTAL	8	9	24	41	33	20	9	0	0	0	144
TOTAL TX OPERATIONS	8	15	42	93	122	111	93	18	0	0	502
FUNCTIONING TX 31.12.97 *											
CADAVER 1	2	31	93	368	605	861	863	421	39	0	3283
CADAVER 2	0	4	15	78	118	129	86	37	0	0	467
CADAVER 3	0	0	4	15	16	20	8	2	0	0	65
CADAVER 4	0	0	0	2	6	3	2	0	0	0	13
CADAVER 5	0	0	0	0	1	1	0	0	0	0	2
TOTAL	2	35	112	463	746	1014	959	460	39	0	3830
LIVING DONOR 1	10	45	119	192	183	112	68	23	0	0	752
LIVING DONOR 2	0	6	8	20	23	16	1	2	0	0	76
LIVING DONOR 3	0	0	0	3	2	4	1	0	0	0	10
LIVING DONOR 4	0	0	0	1	1	0	0	0	0	0	2
LIVING DONOR 5	0	0	0	0	1	0	0	0	0	0	1
TOTAL	10	51	127	216	210	132	70	25	0	0	841
TOTAL FUNCTIONING TX #	12	86	239	679	956	1146	1029	485	39	0	4671
PATIENTS DIALYSING 31.12.97											
HOSPITAL PD	1	3	0	1	1	2	6	9	2	0	25
HOME PD	5	11	12	15	16	31	29	26	9	0	154
SATELLITE PD	0	0	0	0	0	0	0	0	0	0	0
HOSPITAL HD	1	9	39	93	156	213	323	472	175	9	1490
HOME HD	0	0	20	80	135	162	136	72	17	0	622
SATELLITE HD	0	0	39	144	194	258	310	377	122	3	1447
HOSPITAL CAPD	0	0	0	2	3	3	3	7	6	0	24
HOME CAPD	2	1	32	83	156	226	294	452	164	2	1412
TOTAL PATIENTS DIALYSING	9	24	142	418	661	895	1101	1415	495	14	5174
DEATHS											
HOSPITAL PD	0	0	0	1	0	0	2	0	4	0	7
HOME PD	0	0	0	0	0	3	3	3	3	0	12
SATELLITE PD	0	0	0	0	0	0	0	0	0	0	0
HOSPITAL HD	0	1	2	9	17	46	92	143	69	1	380
HOME HD	0	0	1	1	2	6	15	13	3	1	42
SATELLITE HD	0	0	0	2	4	11	24	53	10	1	105
HOSPITAL CAPD	0	1	0	0	1	1	12	19	4	0	38
HOME CAPD	0	0	0	2	8	18	44	93	42	3	210
TOTAL DX DEATHS	0	2	3	15	32	85	192	324	135	6	794
TOTAL TX DEATHS	0	1	1	3	4	17	46	35	2	0	109
TOTAL DEATHS	0	3	4	18	36	102	238	359	137	6	903

* Patients cared for in Australia

Patients lost to follow up not included

SUMMARY OF STOCK AND FLOW DIALYSIS AND TRANSPLANT PATIENTS 1.1.97 - 31.12.97
Age Group Population Related (Patients Per Million)
AUSTRALIA

AGE GROUPS	00-04	05-14	15-24	25-34	35-44	45-54	55-64	65-74	75-84	85-94	TOTAL
NEW PATIENTS	5	8	21	44	66	100	194	301	183	5	79
PRIMARY RENAL DISEASE											
GLOMERULONEPHRITIS	1	2	11	24	30	36	58	78	37	5	27
ANALGESIC NEPHROPATHY	0	0	0	0	0	3	17	25	15	0	4
POLYCYSTIC KIDNEY	0	0	0	1	5	8	14	16	7	0	5
REFLUX NEPHROPATHY	1	2	6	6	6	4	7	6	0	0	4
HYPERTENSION	0	0	0	2	1	3	20	52	78	0	9
DIABETIC NEPHROPATHY	0	0	0	5	19	30	48	67	16	0	17
MISCELLANEOUS	4	4	3	4	4	11	17	29	12	0	8
UNCERTAIN	0	0	0	2	2	5	12	28	18	0	5
PRIMARY TREATMENT											
HOSPITAL PD	3	5	0	2	4	5	13	22	10	0	6
SATELLITE PD	0	0	0	0	0	0	0	0	0	0	0
HOSPITAL HD	0	2	16	33	48	68	135	201	120	5	54
SATELLITE HD	0	0	0	1	4	4	6	8	5	0	3
HOSPITAL CAPD	0	0	2	6	8	19	41	69	48	0	15
TX (NO DIALYSIS)	2	1	3	1	3	3	0	0	0	0	2
TRANSPLANT OPERATIONS											
CADAVER 1	0	2	6	14	25	35	51	14	0	0	17
CADAVER 2	0	1	0	4	6	2	3	0	0	0	2
CADAVER 3	0	0	0	0	1	1	0	0	0	0	0
CADAVER 4	0	0	0	0	0	0	0	0	0	0	0
TOTAL	0	2	7	18	31	38	53	14	0	0	19
LIVING DONOR 1	6	2	9	13	10	8	6	0	0	0	7
LIVING DONOR 2	0	1	0	1	2	0	0	0	0	0	1
LIVING DONOR 4	0	0	0	0	0	0	0	0	0	0	0
TOTAL	6	3	9	14	12	8	6	0	0	0	8
TOTAL TX OPERATIONS	6	6	16	32	43	47	59	14	0	0	27
FUNCTIONING TX 31.12.97 *											
CADAVER 1	2	12	35	128	212	361	548	325	53	0	177
CADAVER 2	0	2	6	27	41	54	55	29	0	0	25
CADAVER 3	0	0	1	5	6	8	5	2	0	0	4
CADAVER 4	0	0	0	1	2	1	1	0	0	0	1
CADAVER 5	0	0	0	0	0	0	0	0	0	0	0
TOTAL	2	13	42	161	261	425	609	355	53	0	207
LIVING DONOR 1	8	17	45	67	64	47	43	18	0	0	41
LIVING DONOR 2	0	2	3	7	8	7	1	2	0	0	4
LIVING DONOR 3	0	0	0	1	1	2	1	0	0	0	1
LIVING DONOR 4	0	0	0	0	0	0	0	0	0	0	0
LIVING DONOR 5	0	0	0	0	0	0	0	0	0	0	0
TOTAL	8	19	48	75	73	55	44	19	0	0	45
TOTAL FUNCTIONING TX #	9	33	90	236	334	481	653	374	53	0	252
PATIENTS DIALYSING 31.12.97											
HOSPITAL PD	1	1	0	0	0	1	4	7	3	0	1
HOME PD	4	4	4	5	6	13	18	20	12	0	8
SATELLITE PD	0	0	0	0	0	0	0	0	0	0	0
HOSPITAL HD	1	3	15	32	55	89	205	364	239	42	80
HOME HD	0	0	7	28	47	68	86	56	23	0	34
SATELLITE HD	0	0	15	50	68	108	197	291	166	14	78
HOSPITAL CAPD	0	0	0	1	1	1	2	5	8	0	1
HOME CAPD	2	0	12	29	55	95	187	349	224	9	76
TOTAL PATIENTS DIALYSING	7	9	53	145	231	375	699	1092	675	65	279
DEATHS											
HOSPITAL PD	0	0	0	0	0	0	1	0	5	0	0
HOME PD	0	0	0	0	0	1	2	2	4	0	1
SATELLITE PD	0	0	0	0	0	0	0	0	0	0	0
HOSPITAL HD	0	0	1	3	6	19	58	110	94	5	21
HOME HD	0	0	0	0	1	3	10	10	4	5	2
SATELLITE HD	0	0	0	1	1	5	15	41	14	5	6
HOSPITAL CAPD	0	0	0	0	0	0	8	15	5	0	2
HOME CAPD	0	0	0	1	3	8	28	72	57	14	11
TOTAL DX DEATHS	0	1	1	5	11	36	122	250	184	28	43
TOTAL TX DEATHS	0	0	0	1	1	7	29	27	3	0	6
TOTAL DEATHS	0	1	1	6	13	43	151	277	187	28	49

* Patients cared for in Australia

Patients lost to follow up not included

SUMMARY OF STOCK AND FLOW DIALYSIS AND TRANSPLANT PATIENTS 1.1.97 - 31.12.97

NEW ZEALAND

AGE GROUPS	00-04	05-14	15-24	25-34	35-44	45-54	55-64	65-74	75-84	85-94	TOTAL
NEW PATIENTS	1	6	13	30	41	68	78	69	11	1	318
PRIMARY RENAL DISEASE											
GLOMERULONEPHRITIS	0	1	9	14	14	14	11	11	3	1	78
ANALGESIC NEPHROPATHY	0	0	0	0	0	0	0	0	0	0	0
POLYCYSTIC KIDNEY	0	0	0	1	1	7	3	5	0	0	17
REFLUX NEPHROPATHY	0	1	4	4	2	2	0	2	0	0	15
HYPERTENSION	0	0	0	0	3	4	11	16	6	0	40
DIABETIC NEPHROPATHY	0	0	0	5	20	34	43	23	1	0	126
MISCELLANEOUS	1	3	0	3	1	6	7	8	1	0	30
UNCERTAIN	0	1	0	3	0	1	3	4	0	0	12
PRIMARY TREATMENT											
HOSPITAL PD	1	2	0	1	2	2	4	4	0	0	16
HOSPITAL HD	0	0	7	25	24	45	42	36	4	0	183
SATELLITE HD	0	0	0	0	0	0	0	0	0	0	0
HOSPITAL CAPD	0	1	5	4	14	21	30	29	7	1	112
TX (NO DIALYSIS)	0	3	1	0	1	0	2	0	0	0	7
TRANSPLANT OPERATIONS											
CADAVER 1	0	1	2	12	11	25	16	5	0	0	72
CADAVER 2	0	1	1	1	1	2	1	1	0	0	8
CADAVER 3	0	0	0	0	1	0	0	0	0	0	1
CADAVER 4	0	0	0	0	0	0	0	0	0	0	0
TOTAL	0	2	3	13	13	27	17	6	0	0	81
LIVING DONOR 1	0	3	6	7	5	5	3	0	0	0	29
LIVING DONOR 2	0	0	0	0	2	0	0	0	0	0	2
LIVING DONOR 3	0	0	0	0	0	0	0	0	0	0	0
TOTAL	0	3	6	7	7	5	3	0	0	0	31
TOTAL TX OPERATIONS	0	5	9	20	20	32	20	6	0	0	112
FUNCTIONING TX 31.12.97 *											
CADAVER 1	0	5	11	64	126	155	126	60	10	0	557
CADAVER 2	0	1	0	22	26	21	5	3	0	0	78
CADAVER 3	0	0	0	4	7	5	1	0	0	0	17
CADAVER 4	0	0	0	0	0	2	0	0	0	0	2
TOTAL	0	6	11	90	159	183	132	63	10	0	654
LIVING DONOR 1	1	13	31	56	45	24	19	2	1	0	192
LIVING DONOR 2	0	0	1	6	6	3	1	0	0	0	17
LIVING DONOR 3	0	0	0	1	2	0	0	0	0	0	3
LIVING DONOR 4	0	0	0	0	0	0	0	0	0	0	0
TOTAL	1	13	32	63	53	27	20	2	1	0	212
TOTAL FUNCTIONING TX #	1	19	43	153	212	210	152	65	11	0	866
PATIENTS DIALYSING 31.12.97											
HOSPITAL PD	0	1	0	0	0	0	0	0	0	0	1
HOME PE	2	8	2	6	5	5	2	2	0	0	32
SATELLITE PD	0	2	9	22	38	54	61	45	8	0	239
HOSPITAL HD	0	0	8	29	42	52	38	17	1	0	187
HOME HD	0	0	2	3	3	2	2	0	0	0	12
SATELLITE HD	0	0	0	0	0	3	2	1	0	0	6
HOSPITAL CAPD	0	1	21	34	61	123	154	117	25	1	537
TOTAL PATIENTS DIALYSING	2	12	42	94	149	239	259	182	34	1	1014
DEATHS											
HOSPITAL PD	0	0	0	0	0	0	0	1	0	0	1
HOME PE	1	0	0	0	0	0	1	1	1	0	4
SATELLITE PD	0	0	0	0	7	8	13	13	2	0	43
HOSPITAL HD	0	0	0	1	1	7	4	4	0	0	17
HOME HD	0	0	0	0	0	0	0	1	0	0	1
SATELLITE HD	0	0	0	1	0	0	3	2	0	0	6
HOSPITAL CAPD	0	0	0	2	6	13	24	31	8	0	84
TOTAL DX DEATHS	1	0	0	4	14	28	45	53	11	0	156
TOTAL TX DEATHS	0	0	0	1	2	9	9	4	0	0	25
TOTAL DEATHS	1	0	0	5	16	37	54	57	11	0	181

* Patients cared for in New Zealand

Patients lost to follow up not included

SUMMARY OF STOCK AND FLOW DIALYSIS AND TRANSPLANT PATIENTS 1.1.97 - 31.12.97
Age Group Population Related (Patients Per Million)
NEW ZEALAND

AGE GROUPS	00-04	05-14	15-24	25-34	35-44	45-54	55-64	65-74	75-84	85-94	TOTAL
NEW PATIENTS	4	11	24	51	72	152	255	275	77	25	85
PRIMARY RENAL DISEASE											
GLOMERULONEPHRITIS	0	2	16	51	25	31	36	44	21	25	21
ANALGESIC NEPHROPATHY	0	0	0	0	0	0	0	0	0	0	0
POLYCYSTIC KIDNEY	0	0	0	2	2	16	10	20	0	0	5
REFLUX NEPHROPATHY	0	2	7	7	4	4	0	8	0	0	4
HYPERTENSION	0	0	0	0	5	9	36	64	42	0	11
DIABETIC NEPHROPATHY	0	0	0	9	35	76	140	92	7	0	34
MISCELLANEOUS	4	5	0	5	2	13	23	32	7	0	8
UNCERTAIN	0	2	0	5	0	2	10	16	0	0	3
PRIMARY TREATMENT											
HOSPITAL PD	4	4	0	2	4	4	13	16	0	0	4
HOSPITAL HD	0	0	13	43	42	100	137	144	28	0	49
SATELLITE HD	0	0	0	0	0	0	0	0	0	0	0
HOSPITAL CAPD	0	2	9	7	25	47	98	116	49	25	30
TX (NO DIALYSIS)	0	5	2	0	2	0	7	0	0	0	2
TRANSPLANT OPERATIONS											
CADAVER 1	0	2	4	20	19	56	52	20	0	0	19
CADAVER 2	0	2	2	2	2	4	3	4	0	0	2
CADAVER 3	0	0	0	0	2	0	0	0	0	0	0
CADAVER 4	0	0	0	0	0	0	0	0	0	0	0
TOTAL	0	4	5	22	23	60	56	24	0	0	22
LIVING DONOR 1	0	5	11	12	9	11	10	0	0	0	8
LIVING DONOR 2	0	0	0	0	4	0	0	0	0	0	1
LIVING DONOR 3	0	0	0	0	0	0	0	0	0	0	0
TOTAL	0	5	11	12	12	11	10	0	0	0	8
TOTAL TX OPERATIONS	0	9	16	34	35	71	65	24	0	0	30
FUNCTIONING TX 31.12.97 *											
CADAVER 1	0	9	20	109	222	346	412	239	70	0	149
CADAVER 2	0	2	0	37	46	47	16	12	0	0	21
CADAVER 3	0	0	0	7	12	11	3	0	0	0	5
CADAVER 4	0	0	0	0	0	4	0	0	0	0	1
TOTAL	0	11	20	153	280	408	431	251	70	0	175
LIVING DONOR 1	4	23	57	95	79	53	62	8	7	0	51
LIVING DONOR 2	0	0	2	10	11	7	3	0	0	0	5
LIVING DONOR 3	0	0	0	2	4	0	0	0	0	0	1
LIVING DONOR 4	0	0	0	0	0	0	0	0	0	0	0
TOTAL	4	23	58	107	93	60	65	8	7	0	57
TOTAL FUNCTIONING TX #	4	33	79	260	373	468	496	259	77	0	231
PATIENTS DIALYSING 31.12.97											
HOSPITAL PD	0	2	0	0	0	0	0	0	0	0	0
HOME PC	7	14	4	10	9	11	7	8	0	0	9
SATELLITE PD	0	4	16	37	67	120	199	179	56	0	64
HOSPITAL HD	0	0	15	49	74	116	124	68	7	0	50
HOME HD	0	0	4	5	5	4	7	0	0	0	3
SATELLITE HD	0	0	0	0	0	7	7	4	0	0	2
HOSPITAL CAPD	0	2	38	58	107	274	503	467	176	25	143
TOTAL PATIENTS DIALYSING	7	21	77	160	262	533	846	726	239	25	271
DEATHS											
HOSPITAL PD	0	0	0	0	0	0	0	4	0	0	0
HOME PC	4	0	0	0	0	0	3	4	7	0	1
SATELLITE PD	0	0	0	0	12	18	42	52	14	0	11
HOSPITAL HD	0	0	0	2	2	16	13	16	0	0	5
HOME HD	0	0	0	0	0	0	0	4	0	0	0
SATELLITE HD	0	0	0	2	0	0	10	8	0	0	2
HOSPITAL CAPD	0	0	0	3	11	29	78	124	56	0	22
TOTAL DX DEATHS	4	0	0	7	25	62	147	211	77	0	42
TOTAL TX DEATHS	0	0	0	2	4	20	29	16	0	0	7
TOTAL DEATHS	4	0	0	9	28	82	176	227	77	0	48

* Patients cared for in New Zealand

Patients lost to follow up not included

SUMMARY OF STOCK AND FLOW DIALYSIS AND TRANSPLANT PATIENTS 1.1.97 - 31.12.97

QUEENSLAND

AGE GROUPS	00-04	05-14	15-24	25-34	35-44	45-54	55-64	65-74	75-84	85-94	TOTAL
NEW PATIENTS	0	6	5	35	31	37	52	79	23	0	268
PRIMARY RENAL DISEASE											
GLOMERULONEPHRITIS	0	1	3	15	14	9	11	18	4	0	75
ANALGESIC NEPHROPATHY	0	0	0	0	0	2	7	11	3	0	23
POLYCYSTIC KIDNEY	0	1	0	2	2	3	6	4	2	0	20
REFLUX NEPHROPATHY	0	2	2	6	3	2	1	1	0	0	17
HYPERTENSION	0	0	0	1	2	1	4	11	7	0	26
DIABETIC NEPHROPATHY	0	0	0	4	5	14	11	13	2	0	49
MISCELLANEOUS	0	2	0	3	1	5	2	8	1	0	22
UNCERTAIN	0	0	0	4	4	1	10	13	4	0	36
PRIMARY TREATMENT											
HOSPITAL PD	0	5	0	5	6	4	9	15	3	0	47
HOSPITAL HD	0	1	4	26	20	25	34	46	16	0	172
SATELLITE HD	0	0	0	0	0	0	0	0	0	0	0
HOSPITAL CAPD	0	0	0	4	4	7	9	18	4	0	46
TX (NO DIALYSIS)	0	0	1	0	1	1	0	0	0	0	3
TRANSPLANT OPERATIONS											
CADAVER 1	0	1	4	10	12	20	15	6	0	0	68
CADAVER 2	0	0	0	5	3	1	0	0	0	0	9
CADAVER 3	0	0	0	0	0	1	0	0	0	0	1
CADAVER 4	0	0	0	0	0	0	0	0	0	0	0
TOTAL	0	1	4	15	15	22	15	6	0	0	78
LIVING DONOR 1	0	1	2	6	5	5	0	0	0	0	19
LIVING DONOR 2	0	1	0	0	0	0	0	0	0	0	1
LIVING DONOR 3	0	0	0	0	0	0	0	0	0	0	0
TOTAL	0	2	2	6	5	5	0	0	0	0	20
TOTAL TX OPERATIONS	0	3	6	21	20	27	15	6	0	0	98
FUNCTIONING TX 31.12.97 *											
CADAVER 1	1	6	25	95	129	167	197	121	16	0	757
CADAVER 2	0	1	0	21	19	28	18	10	0	0	97
CADAVER 3	0	0	0	2	3	8	1	0	0	0	14
CADAVER 4	0	0	0	0	0	0	1	0	0	0	1
TOTAL	1	7	25	118	151	203	217	131	16	0	869
LIVING DONOR 1	1	3	9	29	12	10	6	0	0	0	70
LIVING DONOR 2	0	0	0	1	1	2	0	0	0	0	4
LIVING DONOR 3	0	0	0	0	1	0	0	0	0	0	1
LIVING DONOR 4	0	0	0	0	0	0	0	0	0	0	0
TOTAL	1	3	9	30	14	12	6	0	0	0	75
TOTAL FUNCTIONING TX #	2	10	34	148	165	215	223	131	16	0	944
PATIENTS DIALYSING 31.12.97											
HOSPITAL PD	0	3	0	0	0	1	1	2	1	0	8
HOME PE	0	2	1	8	3	7	5	4	1	0	31
SATELLITE PD	0	0	0	0	0	0	0	0	0	0	0
HOSPITAL HD	0	0	7	28	59	56	91	118	46	1	406
HOME HD	0	0	1	5	3	9	4	3	0	0	25
SATELLITE HD	0	0	4	8	13	9	10	15	6	1	66
HOSPITAL CAPD	0	0	0	2	1	0	0	3	1	0	7
HOME CAPD	0	0	6	19	30	41	49	91	26	0	262
TOTAL PATIENTS DIALYSING	0	5	19	70	109	123	160	236	81	2	805
DEATHS											
HOSPITAL PD	0	0	0	0	0	0	1	0	0	0	1
HOME PE	0	0	0	0	0	2	1	1	1	0	5
SATELLITE PD	0	0	0	0	0	0	0	0	0	0	0
HOSPITAL HD	0	0	0	2	4	8	16	28	12	0	70
HOME HD	0	0	0	0	0	1	0	0	0	0	1
SATELLITE HD	0	0	0	0	0	0	0	4	0	0	4
HOSPITAL CAPD	0	0	0	0	0	0	0	4	0	0	4
HOME CAPD	0	0	0	0	3	2	14	19	5	1	44
TOTAL DX DEATHS	0	0	0	2	7	13	32	56	18	1	129
TOTAL TX DEATHS	0	1	0	0	2	6	6	9	2	0	26
TOTAL DEATHS	0	1	0	2	9	19	38	65	20	1	155

* By Caring State

Patients lost to follow up not included

SUMMARY OF STOCK AND FLOW DIALYSIS AND TRANSPLANT PATIENTS 1.1.97 - 31.12.97

Age Group Population Related (Patients Per Million)

QUEENSLAND

AGE GROUPS		00-04	05-14	15-24	25-34	35-44	45-54	55-64	65-74	75-84	85-94	TOTAL
NEW PATIENTS		0	12	10	67	60	84	185	358	184	0	79
PRIMARY RENAL DISEASE												
GLOMERULONEPHRITIS		0	2	6	29	27	20	39	81	32	0	22
ANALGESIC NEPHROPATHY		0	0	0	0	0	5	25	50	24	0	7
POLYCYSTIC KIDNEY		0	2	0	4	4	7	21	18	16	0	6
REFLUX NEPHROPATHY		0	4	4	11	6	5	4	5	0	0	5
HYPERTENSION		0	0	0	2	4	2	14	50	56	0	8
DIABETIC NEPHROPATHY		0	0	0	8	10	32	39	59	16	0	14
MISCELLANEOUS		0	4	0	6	2	11	7	36	8	0	6
UNCERTAIN		0	0	0	8	8	2	36	59	32	0	11
PRIMARY TREATMENT												
HOSPITAL PD		0	10	0	10	12	9	32	68	24	0	14
HOSPITAL HD		0	2	8	49	38	57	121	208	128	0	51
SATELLITE HD		0	0	0	0	0	0	0	0	0	0	0
HOSPITAL CAPD		0	0	0	8	8	16	32	81	32	0	14
TX (NO DIALYSIS)		0	0	2	0	2	2	0	0	0	0	1
TRANSPLANT OPERATIONS												
CADAVER 1		0	2	8	19	23	45	53	27	0	0	20
CADAVER 2		0	0	0	10	6	2	0	0	0	0	3
CADAVER 3		0	0	0	0	0	2	0	0	0	0	0
CADAVER 4		0	0	0	0	0	0	0	0	0	0	0
TOTAL		0	2	8	29	29	50	53	27	0	0	23
LIVING DONOR 1		0	2	4	11	10	11	0	0	0	0	6
LIVING DONOR 2		0	2	0	0	0	0	0	0	0	0	0
LIVING DONOR 3		0	0	0	0	0	0	0	0	0	0	0
TOTAL		0	4	4	11	10	11	0	0	0	0	6
TOTAL TX OPERATIONS		0	6	12	40	38	61	53	27	0	0	29
FUNCTIONING TX 31.12.97 *												
CADAVER 1		4	12	49	181	248	378	701	548	128	0	223
CADAVER 2		0	2	0	40	37	63	64	45	0	0	29
CADAVER 3		0	0	0	4	6	18	4	0	0	0	4
CADAVER 4		0	0	0	0	0	0	4	0	0	0	0
TOTAL		4	14	49	224	290	460	772	593	128	0	255
LIVING DONOR 1		4	6	18	55	23	23	21	0	0	0	21
LIVING DONOR 2		0	0	0	2	2	5	0	0	0	0	1
LIVING DONOR 3		0	0	0	0	2	0	0	0	0	0	0
LIVING DONOR 4		0	0	0	0	0	0	0	0	0	0	0
TOTAL		4	6	18	57	27	27	21	0	0	0	22
TOTAL FUNCTIONING TX #		8	20	67	281	317	487	794	593	128	0	278
PATIENTS DIALYSING 31.12.97												
HOSPITAL PD		0	6	0	0	0	2	4	9	8	0	2
HOME PE		0	4	2	15	6	16	18	18	8	0	9
SATELLITE PD		0	0	0	0	0	0	0	0	0	0	0
HOSPITAL HD		0	0	14	53	113	127	324	534	368	28	119
HOME HC		0	0	2	10	6	20	14	14	0	0	7
SATELLITE HD		0	0	8	15	25	20	36	68	48	28	19
HOSPITAL CAPD		0	0	0	4	2	0	0	14	8	0	2
HOME CAPE		0	0	12	36	58	93	174	412	208	0	77
TOTAL PATIENTS DIALYSING		0	10	37	133	210	278	569	1068	647	56	237
DEATHS												
HOSPITAL PD		0	0	0	0	0	0	4	0	0	0	0
HOME PE		0	0	0	0	0	5	4	5	8	0	1
SATELLITE PD		0	0	0	0	0	0	0	0	0	0	0
HOSPITAL HD		0	0	0	4	8	18	57	127	96	0	21
HOME HC		0	0	0	0	0	2	0	0	0	0	0
SATELLITE HD		0	0	0	0	0	0	0	18	0	0	1
HOSPITAL CAPD		0	0	0	0	0	0	0	18	0	0	1
HOME CAPE		0	0	0	0	6	5	50	86	40	28	13
TOTAL DX DEATHS		0	0	0	4	13	29	114	254	144	28	38
TOTAL TX DEATHS		0	2	0	0	4	14	21	41	16	0	8
TOTAL DEATHS		0	2	0	4	17	43	135	294	160	28	46

* By Caring State

Patients lost to follow up not included

SUMMARY OF STOCK AND FLOW DIALYSIS AND TRANSPLANT PATIENTS 1.1.97 - 31.12.97

NEW SOUTH WALES - A.C.T.

AGE GROUPS	00-04	05-14	15-24	25-34	35-44	45-54	55-64	65-74	75-84	85-94	TOTAL
NEW PATIENTS	2	6	27	32	57	77	116	144	59	0	520
PRIMARY RENAL DISEASE											
GLOMERULONEPHRITIS	0	2	12	22	26	35	41	37	13	0	188
ANALGESIC NEPHROPATHY	0	0	0	0	0	4	13	18	6	0	41
POLYCYSTIC KIDNEY	0	0	1	2	5	5	8	4	1	0	26
REFLUX NEPHROPATHY	0	1	8	2	8	4	3	4	0	0	30
HYPERTENSION	0	0	0	1	1	2	12	27	23	0	66
DIABETIC NEPHROPATHY	0	0	0	3	12	14	25	30	6	0	90
MISCELLANEOUS	2	3	5	2	4	9	13	14	4	0	56
UNCERTAIN	0	0	1	0	1	4	1	10	6	0	23
PRIMARY TREATMENT											
HOSPITAL PD	1	5	0	0	1	5	8	8	4	0	32
HOSPITAL HD	0	0	23	23	45	52	78	92	37	0	350
SATELLITE HD	0	0	0	3	5	4	4	3	0	0	19
HOSPITAL CAPD	0	0	2	5	4	13	26	41	18	0	109
TX (NO DIALYSIS)	1	1	2	1	2	3	0	0	0	0	10
TRANSPLANT OPERATIONS											
CADAVER 1	0	3	5	15	28	27	30	9	0	0	117
CADAVER 2	0	2	0	2	6	1	0	0	0	0	11
CADAVER 3	0	0	0	0	1	1	0	0	0	0	2
CADAVER 4	0	0	0	0	0	0	0	0	0	0	0
TOTAL	0	5	5	17	35	29	30	9	0	0	130
LIVING DONOR 1	1	2	11	12	10	8	2	0	0	0	46
LIVING DONOR 2	0	0	0	0	3	0	0	0	0	0	3
LIVING DONOR 3	0	0	0	0	0	0	0	0	0	0	0
TOTAL	1	2	11	12	13	8	2	0	0	0	49
TOTAL TX OPERATIONS	1	7	16	29	48	37	32	9	0	0	179
FUNCTIONING TX 31.12.97 *											
CADAVER 1	0	14	32	129	199	303	292	171	12	0	1152
CADAVER 2	0	3	7	12	36	41	26	12	0	0	137
CADAVER 3	0	0	1	4	7	6	2	2	0	0	22
CADAVER 4	0	0	0	1	2	0	0	0	0	0	3
CADAVER 5	0	0	0	0	1	0	0	0	0	0	1
TOTAL	0	17	40	146	245	350	320	185	12	0	1315
LIVING DONOR 1	1	15	48	67	48	37	19	15	0	0	250
LIVING DONOR 2	0	1	3	5	10	5	0	1	0	0	25
LIVING DONOR 3	0	0	0	2	0	2	0	0	0	0	4
LIVING DONOR 4	0	0	0	0	1	0	0	0	0	0	1
LIVING DONOR 5	0	0	0	0	1	0	0	0	0	0	1
TOTAL	1	16	51	74	60	44	19	16	0	0	281
TOTAL FUNCTIONING TX #	1	33	91	220	305	394	339	201	12	0	1596
PATIENTS DIALYSING 31.12.97											
HOSPITAL PD	0	0	0	0	1	0	2	2	0	0	5
HOME PE	2	5	6	5	6	16	16	15	5	0	76
SATELLITE PD	0	0	0	0	0	0	0	0	0	0	0
HOSPITAL HD	1	2	16	15	38	67	104	181	81	5	510
HOME HE	0	0	18	55	86	102	86	51	14	0	412
SATELLITE HD	0	0	14	32	55	68	78	108	27	0	382
HOSPITAL CAPD	0	0	0	0	1	0	1	3	2	0	7
HOME CAPE	0	1	13	28	49	76	132	211	83	1	594
TOTAL PATIENTS DIALYSING	3	8	67	135	236	329	419	571	212	6	1986
DEATHS											
HOSPITAL PD	0	0	0	1	0	0	1	0	0	0	2
HOME PE	0	0	0	0	0	0	2	2	2	0	6
SATELLITE PD	0	0	0	0	0	0	0	0	0	0	0
HOSPITAL HD	0	0	1	2	2	13	33	60	26	1	138
HOME HE	0	0	1	1	1	3	11	11	3	0	31
SATELLITE HD	0	0	0	0	1	1	9	20	3	0	34
HOSPITAL CAPD	0	1	0	0	0	0	5	7	3	0	16
HOME CAPE	0	0	0	0	1	9	16	48	19	1	94
TOTAL DX DEATHS	0	1	2	4	5	26	77	148	56	2	321
TOTAL TX DEATHS	0	0	0	3	1	4	18	18	0	0	44
TOTAL DEATHS	0	1	2	7	6	30	95	166	56	2	365

* By Caring State

Patients lost to follow up not included

SUMMARY OF STOCK AND FLOW DIALYSIS AND TRANSPLANT PATIENTS 1.1.97 - 31.12.97
Age Group Population Related (Patients Per Million)
NEW SOUTH WALES - A.C.T.

AGE GROUPS	00-04	05-14	15-24	25-34	35-44	45-54	55-64	65-74	75-84	85-94	TOTAL
NEW PATIENTS	4	7	29	31	56	91	205	303	220	0	79
PRIMARY RENAL DISEASE											
GLOMERULONEPHRITIS	0	2	13	22	26	41	72	78	48	0	29
ANALGESIC NEPHROPATHY	0	0	0	0	0	5	23	38	22	0	6
POLYCYSTIC KIDNEY	0	0	1	2	5	6	14	8	4	0	4
REFLUX NEPHROPATHY	0	1	9	2	8	5	5	8	0	0	5
HYPERTENSION	0	0	0	1	1	2	21	57	86	0	10
DIABETIC NEPHROPATHY	0	0	0	3	12	17	44	63	22	0	14
MISCELLANEOUS	4	3	5	2	4	11	23	30	15	0	9
UNCERTAIN	0	0	1	0	1	5	2	21	22	0	3
PRIMARY TREATMENT											
HOSPITAL PD	2	5	0	0	1	6	14	17	15	0	5
HOSPITAL HD	0	0	25	23	44	61	138	194	138	0	53
SATELLITE HD	0	0	0	3	5	5	7	6	0	0	3
HOSPITAL CAPD	0	0	2	5	4	15	46	86	67	0	17
TX (NO DIALYSIS)	2	1	2	1	2	4	0	0	0	0	2
TRANSPLANT OPERATIONS											
CADAVER 1	0	3	5	15	28	32	53	19	0	0	18
CADAVER 2	0	2	0	2	6	1	0	0	0	0	2
CADAVER 3	0	0	0	0	1	1	0	0	0	0	0
CADAVER 4	0	0	0	0	0	0	0	0	0	0	0
TOTAL	0	5	5	17	34	34	53	19	0	0	20
LIVING DONOR 1	2	2	12	12	10	9	4	0	0	0	7
LIVING DONOR 2	0	0	0	0	3	0	0	0	0	0	0
LIVING DONOR 3	0	0	0	0	0	0	0	0	0	0	0
TOTAL	2	2	12	12	13	9	4	0	0	0	7
TOTAL TX OPERATIONS	2	8	17	28	47	44	56	19	0	0	27
FUNCTIONING TX 31.12.97 *											
CADAVER 1	0	15	34	126	196	358	515	360	45	0	175
CADAVER 2	0	3	7	12	35	48	46	25	0	0	21
CADAVER 3	0	0	1	4	7	7	4	4	0	0	3
CADAVER 4	0	0	0	1	2	0	0	0	0	0	0
CADAVER 5	0	0	0	0	1	0	0	0	0	0	0
TOTAL	0	18	43	143	241	414	565	390	45	0	200
LIVING DONOR 1	2	16	51	66	47	44	34	32	0	0	38
LIVING DONOR 2	0	1	3	5	10	6	0	2	0	0	4
LIVING DONOR 3	0	0	0	2	0	2	0	0	0	0	1
LIVING DONOR 4	0	0	0	0	1	0	0	0	0	0	0
LIVING DONOR 5	0	0	0	0	1	0	0	0	0	0	0
TOTAL	2	17	55	73	59	52	34	34	0	0	43
TOTAL FUNCTIONING TX #	2	36	97	216	300	466	598	424	45	0	242
PATIENTS DIALYSING 31.12.97											
HOSPITAL PD	0	0	0	0	1	0	4	4	0	0	1
HOME PE	4	5	6	5	6	19	28	32	19	0	12
SATELLITE PD	0	0	0	0	0	0	0	0	0	0	0
HOSPITAL HD	2	2	17	15	37	79	184	381	302	65	77
HOME HD	0	0	19	54	85	121	152	107	52	0	63
SATELLITE HD	0	0	15	31	54	80	138	228	101	0	58
HOSPITAL CAPD	0	0	0	0	1	0	2	6	7	0	1
HOME CAPE	0	1	14	27	48	90	233	445	309	13	90
TOTAL PATIENTS DIALYSING	7	9	72	132	232	389	739	1203	790	78	302
DEATHS											
HOSPITAL PD	0	0	0	1	0	0	2	0	0	0	0
HOME PE	0	0	0	0	0	0	4	4	7	0	1
SATELLITE PD	0	0	0	0	0	0	0	0	0	0	0
HOSPITAL HD	0	0	1	2	2	15	58	126	97	13	21
HOME HD	0	0	1	1	1	4	19	23	11	0	5
SATELLITE HD	0	0	0	0	1	1	16	42	11	0	5
HOSPITAL CAPD	0	1	0	0	0	0	9	15	11	0	2
HOME CAPD	0	0	0	0	1	11	28	101	71	13	14
TOTAL DX DEATHS	0	1	2	4	5	31	136	312	209	26	49
TOTAL TX DEATHS	0	0	0	3	1	5	32	38	0	0	7
TOTAL DEATHS	0	1	2	7	6	35	168	350	209	26	55

* By Caring State

Patients lost to follow up not included

SUMMARY OF STOCK AND FLOW DIALYSIS AND TRANSPLANT PATIENTS 1.1.97 - 31.12.97

VICTORIA

AGE GROUPS		00-04	05-14	15-24	25-34	35-44	45-54	55-64	65-74	75-84	85-94	TOTAL
NEW PATIENTS		3	5	15	34	34	58	85	99	23	1	357
PRIMARY RENAL DISEASE												
GLOMERULONEPHRITIS		0	1	11	19	16	25	25	34	6	1	138
ANALGESIC NEPHROPATHY		0	0	0	0	0	0	3	1	2	0	6
POLYCYSTIC KIDNEY		0	0	0	0	3	6	5	7	0	0	21
REFLUX NEPHROPATHY		1	2	3	4	3	3	3	2	0	0	21
HYPERTENSION		0	0	0	0	1	2	9	20	11	0	43
DIABETIC NEPHROPATHY		0	0	1	4	10	15	25	18	1	0	74
MISCELLANEOUS		2	2	0	6	1	5	8	9	2	0	35
UNCERTAIN		0	0	0	1	0	2	7	8	1	0	19
PRIMARY TREATMENT												
HOSPITAL PD		1	0	0	1	4	1	2	4	0	0	13
HOSPITAL HD		0	3	9	26	22	41	61	73	16	1	252
SATELLITE HD		0	0	0	1	0	2	2	3	1	0	9
HOSPITAL CAPD		0	1	2	4	3	11	20	19	6	0	66
TX (NO DIALYSIS)		2	1	4	2	5	3	0	0	0	0	17
TRANSPLANT OPERATIONS												
CADAVER 1		0	0	4	7	20	19	20	1	0	0	71
CADAVER 2		0	0	0	4	3	1	1	0	0	0	9
CADAVER 3		0	0	1	0	0	1	0	0	0	0	2
CADAVER 4		0	0	0	0	0	0	0	0	0	0	0
TOTAL		0	0	5	11	23	21	21	1	0	0	82
LIVING DONOR 1		4	3	8	11	10	3	3	0	0	0	42
LIVING DONOR 2		0	2	0	1	1	0	0	0	0	0	4
LIVING DONOR 3		0	0	0	0	0	0	0	0	0	0	0
TOTAL		4	5	8	12	11	3	3	0	0	0	46
TOTAL TX OPERATIONS x		4	5	13	23	34	24	24	1	0	0	128
FUNCTIONING TX 31.12.97 *												
CADAVER 1		1	4	20	85	140	196	187	56	8	0	697
CADAVER 2		0	0	4	26	33	31	23	14	0	0	131
CADAVER 3		0	0	3	6	5	4	5	0	0	0	23
CADAVER 4		0	0	0	1	3	2	1	0	0	0	7
TOTAL		1	4	27	118	181	233	216	70	8	0	858
LIVING DONOR 1		5	16	32	39	63	37	20	4	0	0	216
LIVING DONOR 2		0	4	4	9	6	5	1	0	0	0	29
LIVING DONOR 3		0	0	0	1	0	0	0	0	0	0	1
TOTAL		5	20	36	49	69	42	21	4	0	0	246
TOTAL FUNCTIONING TX #		6	24	63	167	250	275	237	74	8	0	1104
PATIENTS DIALYSING 31.12.97												
HOSPITAL PD		0	0	0	0	0	0	3	3	1	0	7
HOME PE		0	0	2	2	4	7	3	5	3	0	26
HOSPITAL HD		0	5	8	19	26	44	66	79	16	1	264
HOME HD		0	0	1	14	35	37	35	14	1	0	137
SATELLITE HD		0	0	14	49	56	96	155	181	57	1	609
HOSPITAL CAPD		0	0	0	0	1	1	1	1	2	0	5
HOME CAPE		2	0	7	22	35	44	57	77	28	1	273
TOTAL PATIENTS DIALYSING		2	5	32	106	156	229	320	360	108	3	1321
DEATHS												
HOSPITAL PD		0	0	0	0	0	0	0	0	3	0	3
HOME PE		0	0	0	0	0	1	0	0	0	0	1
SATELLITE PD		0	0	0	0	0	0	0	0	0	0	0
HOSPITAL HD		0	1	1	1	1	9	20	30	8	0	71
HOME HD		0	0	0	0	1	1	2	1	0	0	5
SATELLITE HD		0	0	0	0	1	3	5	22	5	1	37
HOSPITAL CAPD		0	0	0	0	1	0	5	5	1	0	12
HOME CAPE		0	0	0	1	1	2	4	15	8	0	31
TOTAL DX DEATHS		0	1	1	2	5	16	36	73	25	1	160
TOTAL TX DEATHS		0	0	1	0	0	1	9	3	0	0	14
TOTAL DEATHS		0	1	2	2	5	17	45	76	25	1	174

* By Caring State

x Includes patients from Tasmania transplanted in Victoria

Patients lost to follow up not included

SUMMARY OF STOCK AND FLOW DIALYSIS AND TRANSPLANT PATIENTS 1.1.97 - 31.12.97
Age Group Population Related (Patients Per Million)
VICTORIA

AGE GROUPS	00-04	05-14	15-24	25-34	35-44	45-54	55-64	65-74	75-84	85-94	TOTAL
NEW PATIENTS	10	8	23	47	48	99	213	297	122	17	78
PRIMARY RENAL DISEASE											
GLOMERULONEPHRITIS	0	2	17	26	23	43	63	102	32	17	30
ANALGESIC NEPHROPATHY	0	0	0	0	0	0	8	3	11	0	1
POLYCYSTIC KIDNEY	0	0	0	0	4	10	13	21	0	0	5
REFLUX NEPHROPATHY	3	3	5	6	4	5	8	6	0	0	5
HYPERTENSION	0	0	0	0	1	3	23	60	59	0	9
DIABETIC NEPHROPATHY	0	0	2	6	14	26	63	54	5	0	16
MISCELLANEOUS	6	3	0	8	1	9	20	27	11	0	8
UNCERTAIN	0	0	0	1	0	3	18	24	5	0	4
PRIMARY TREATMENT											
HOSPITAL PD	3	0	0	1	6	2	5	12	0	0	3
HOSPITAL HD	0	5	14	36	31	70	153	219	85	17	55
SATELLITE HD	0	0	0	1	0	3	5	9	5	0	2
HOSPITAL CAPD	0	2	3	6	4	19	50	57	32	0	14
TX (NO DIALYSIS)	6	2	6	3	7	5	0	0	0	0	4
TRANSPLANT OPERATIONS											
CADAVER 1	0	0	6	9	26	29	45	3	0	0	14
CADAVER 2	0	0	0	5	4	2	2	0	0	0	2
CADAVER 3	0	0	1	0	0	2	0	0	0	0	0
CADAVER 4	0	0	0	0	0	0	0	0	0	0	0
TOTAL	0	0	7	14	29	32	48	3	0	0	16
LIVING DONOR 1	12	4	11	14	13	5	7	0	0	0	8
LIVING DONOR 2	0	3	0	1	1	0	0	0	0	0	1
LIVING DONOR 3	0	0	0	0	0	0	0	0	0	0	0
TOTAL	12	7	11	15	14	5	7	0	0	0	9
TOTAL TX OPERATIONS x	12	7	18	29	44	37	54	3	0	0	25
FUNCTIONING TX 31.12.97 *											
CADAVER 1	3	6	30	117	198	334	469	168	43	0	151
CADAVER 2	0	0	6	36	47	53	58	42	0	0	28
CADAVER 3	0	0	5	8	7	7	13	0	0	0	5
CADAVER 4	0	0	0	1	4	3	3	0	0	0	2
TOTAL	3	6	41	162	256	397	542	210	43	0	186
LIVING DONOR 1	16	25	49	54	89	63	50	12	0	0	47
LIVING DONOR 2	0	6	6	12	8	9	3	0	0	0	6
LIVING DONOR 3	0	0	0	1	0	0	0	0	0	0	0
TOTAL	16	32	55	67	98	72	53	12	0	0	53
TOTAL FUNCTIONING TX #	19	38	96	230	353	469	594	222	43	0	240
PATIENTS DIALYSING 31.12.97											
HOSPITAL PD	0	0	0	0	0	0	8	9	5	0	2
HOME PE	0	0	3	3	6	12	8	15	16	0	6
HOSPITAL HD	0	8	12	26	37	75	165	237	85	17	57
HOME HE	0	0	2	19	49	63	88	42	5	0	30
SATELLITE HD	0	0	21	67	79	164	389	543	303	17	132
HOSPITAL CAPD	0	0	0	0	0	2	3	3	11	0	1
HOME CAPE	6	0	11	30	49	75	143	231	149	17	59
TOTAL PATIENTS DIALYSING	6	8	49	146	221	390	802	1080	575	52	287
DEATHS											
HOSPITAL PD	0	0	0	0	0	0	0	0	16	0	1
HOME PE	0	0	0	0	0	2	0	0	0	0	0
SATELLITE PD	0	0	0	0	0	0	0	0	0	0	0
HOSPITAL HD	0	2	2	1	1	15	50	90	43	0	15
HOME HE	0	0	0	0	1	2	5	3	0	0	1
SATELLITE HD	0	0	0	0	1	5	13	66	27	17	8
HOSPITAL CAPD	0	0	0	0	1	0	13	15	5	0	3
HOME CAPE	0	0	0	1	1	3	10	45	43	0	7
TOTAL DX DEATHS	0	2	2	3	7	27	90	219	133	17	35
TOTAL TX DEATHS	0	0	2	0	0	2	23	9	0	0	3
TOTAL DEATHS	0	2	3	3	7	29	113	228	133	17	38

x Transplant per million population includes Victoria and Tasmania

* By Caring State

Patients lost to follow up not included

SUMMARY OF STOCK AND FLOW DIALYSIS AND TRANSPLANT PATIENTS 1.1.97 - 31.12.97

TASMANIA

AGE GROUPS	00-04	05-14	15-24	25-34	35-44	45-54	55-64	65-74	75-84	85-94	TOTAL
NEW PATIENTS	0	1	0	3	2	5	5	8	6	0	30
PRIMARY RENAL DISEASE											
GLOMERULONEPHRITIS	0	0	0	0	1	0	2	2	1	0	6
ANALGESIC NEPHROPATHY	0	0	0	0	0	0	0	0	0	0	0
POLYCYSTIC KIDNEY	0	0	0	0	0	1	1	3	1	0	6
REFLUX NEPHROPATHY	0	0	0	1	0	1	0	0	0	0	2
HYPERTENSION	0	0	0	1	0	0	0	0	1	0	2
DIABETIC NEPHROPATHY	0	0	0	1	1	2	1	2	0	0	7
MISCELLANEOUS	0	1	0	0	0	1	1	0	2	0	5
UNCERTAIN	0	0	0	0	0	0	0	1	1	0	2
PRIMARY TREATMENT											
HOSPITAL PD	0	1	0	1	0	1	1	1	0	0	5
HOSPITAL HD	0	0	0	1	1	3	2	4	3	0	14
HOSPITAL CAPD	0	0	0	1	1	1	2	3	3	0	11
TX (NO DIALYSIS)	0	0	0	0	0	0	0	0	0	0	0
FUNCTIONING TX 31.12.97 *											
CADAVER 1	0	0	1	6	8	20	9	7	0	0	51
CADAVER 2	0	0	0	1	2	4	0	0	0	0	7
CADAVER 3	0	0	0	0	0	0	0	0	0	0	0
TOTAL	0	0	1	7	10	24	9	7	0	0	58
LIVING DONOR 1	0	2	10	6	15	1	4	1	0	0	39
LIVING DONOR 2	0	0	0	1	1	0	0	0	0	0	2
LIVING DONOR 3	0	0	0	0	0	0	0	0	0	0	0
TOTAL	0	2	10	7	16	1	4	1	0	0	41
TOTAL FUNCTIONING TX #	0	2	11	14	26	25	13	8	0	0	99
PATIENTS DIALYSING 31.12.97											
HOSPITAL PD	0	0	0	0	0	0	0	1	0	0	1
HOME PD	0	1	0	0	1	0	2	1	0	0	5
HOSPITAL HD	0	0	2	4	4	9	10	15	7	1	52
HOME HD	0	0	0	0	1	0	0	0	0	0	1
SATELLITE HD	0	0	0	4	4	2	1	0	0	0	11
HOSPITAL CAPD	0	0	0	0	0	0	1	0	1	0	2
HOME CAPD	0	0	0	1	5	9	8	11	3	0	37
TOTAL PATIENTS DIALYSING	0	1	2	9	15	20	22	28	11	1	109
DEATHS											
HOSPITAL PD	0	0	0	0	0	0	0	0	0	0	0
HOME PD	0	0	0	0	0	0	0	0	0	0	0
HOSPITAL HD	0	0	0	0	0	0	2	1	4	0	7
HOME HD	0	0	0	0	0	0	0	0	0	0	0
HOSPITAL CAPD	0	0	0	0	0	0	1	0	0	0	1
HOME CAPD	0	0	0	0	0	1	0	2	4	0	7
TOTAL DX DEATHS	0	0	0	0	0	1	3	3	8	0	15
TOTAL TX DEATHS	0	0	0	0	0	0	0	0	0	0	0
TOTAL DEATHS	0	0	0	0	0	1	3	3	8	0	15

* By Caring State

Patients from Tasmania were transplanted in Victoria

Patients lost to follow up not included

SUMMARY OF STOCK AND FLOW DIALYSIS AND TRANSPLANT PATIENTS 1.1.97 - 31.12.97
Age Group Population Related (Patients Per Million)

TASMANIA

AGE GROUPS	00-04	05-14	15-24	25-34	35-44	45-54	55-64	65-74	75-84	85-94	TOTAL
NEW PATIENTS	0	14	0	45	27	82	119	229	292	0	63
PRIMARY RENAL DISEASE											
GLOMERULONEPHRITIS	0	0	0	0	14	0	48	57	49	0	13
ANALGESIC NEPHROPATHY	0	0	0	0	0	0	0	0	0	0	0
POLYCYSTIC KIDNEY	0	0	0	0	0	16	24	86	49	0	13
REFLUX NEPHROPATHY	0	0	0	15	0	16	0	0	0	0	4
HYPERTENSION	0	0	0	15	0	0	0	0	49	0	4
DIABETIC NEPHROPATHY	0	0	0	15	14	33	24	57	0	0	15
MISCELLANEOUS	0	14	0	0	0	16	24	0	97	0	11
UNCERTAIN	0	0	0	0	0	0	0	29	49	0	4
PRIMARY TREATMENT											
HOSPITAL PD	0	14	0	15	0	16	24	29	0	0	11
HOSPITAL HD	0	0	0	15	14	49	48	115	146	0	30
HOSPITAL CAPD	0	0	0	15	14	16	48	86	146	0	23
TX (NO DIALYSIS)	0	0	0	0	0	0	0	0	0	0	0
FUNCTIONING TX 31.12.97 *											
CADAVER 1	0	0	15	90	109	328	214	201	0	0	108
CADAVER 2	0	0	0	15	27	66	0	0	0	0	15
CADAVER 3	0	0	0	0	0	0	0	0	0	0	0
TOTAL	0	0	15	106	136	393	214	201	0	0	122
LIVING DONOR 1	0	28	154	90	205	16	95	29	0	0	82
LIVING DONOR 2	0	0	0	15	14	0	0	0	0	0	4
LIVING DONOR 3	0	0	0	0	0	0	0	0	0	0	0
TOTAL	0	28	154	106	218	16	95	29	0	0	87
TOTAL FUNCTIONING TX #	0	28	169	211	355	410	309	229	0	0	209
PATIENTS DIALYSING 31.12.97											
HOSPITAL PD	0	0	0	0	0	0	0	29	0	0	2
HOME PD	0	14	0	0	14	0	48	29	0	0	11
HOSPITAL HD	0	0	31	60	55	147	238	430	341	172	110
HOME HD	0	0	0	0	14	0	0	0	0	0	2
SATELLITE HD	0	0	0	60	55	33	24	0	0	0	23
HOSPITAL CAPD	0	0	0	0	0	0	24	0	49	0	4
HOME CAPE	0	0	0	15	68	147	190	315	146	0	78
TOTAL PATIENTS DIALYSING	0	14	31	136	205	328	523	803	535	172	230
DEATHS											
HOSPITAL PD	0	0	0	0	0	0	0	0	0	0	0
HOME PD	0	0	0	0	0	0	0	0	0	0	0
HOSPITAL HD	0	0	0	0	0	0	48	29	195	0	15
HOME HD	0	0	0	0	0	0	0	0	0	0	0
HOSPITAL CAPD	0	0	0	0	0	0	24	0	0	0	2
HOME CAPE	0	0	0	0	0	16	0	57	195	0	15
TOTAL DX DEATHS	0	0	0	0	0	16	71	86	389	0	32
TOTAL TX DEATHS	0	0	0	0	0	0	0	0	0	0	0
TOTAL DEATHS	0	0	0	0	0	16	71	86	389	0	32

* By Caring State

Patients from Tasmania were transplanted in Victoria

Patients lost to follow up not included

SUMMARY OF STOCK AND FLOW DIALYSIS AND TRANSPLANT PATIENTS 1.1.97 - 31.12.97

SOUTH AUSTRALIA

AGE GROUPS	00-04	05-14	15-24	25-34	35-44	45-54	55-64	65-74	75-84	85-94	TOTAL
NEW PATIENTS	0	0	4	8	15	19	17	25	8	0	96
PRIMARY RENAL DISEASE											
GLOMERULONEPHRITIS	0	0	2	5	7	6	5	6	0	0	31
ANALGESIC NEPHROPATHY	0	0	0	0	0	0	1	0	0	0	1
POLYCYSTIC KIDNEY	0	0	0	0	1	3	1	1	1	0	7
REFLUX NEPHROPATHY	0	0	0	2	0	0	2	0	0	0	4
HYPERTENSION	0	0	0	0	0	0	4	5	6	0	15
DIABETIC NEPHROPATHY	0	0	0	0	4	7	2	9	0	0	22
MISCELLANEOUS	0	0	2	1	3	3	2	4	0	0	15
UNCERTAIN	0	0	0	0	0	0	0	0	1	0	1
PRIMARY TREATMENT											
HOSPITAL PD	0	0	0	0	0	0	0	0	0	0	0
HOSPITAL HD	0	0	4	7	13	12	12	16	4	0	68
SATELLITE HD	0	0	0	0	0	2	2	5	3	0	12
HOSPITAL CAPD	0	0	0	0	2	4	3	4	1	0	14
TX (NO DIALYSIS)	0	0	0	1	0	1	0	0	0	0	2
TRANSPLANT OPERATIONS											
CADAVER 1	0	0	3	5	9	7	11	2	0	0	37
CADAVER 2	0	0	0	1	2	2	2	0	0	0	7
CADAVER 3	0	0	0	0	1	0	0	0	0	0	1
CADAVER 4	0	0	0	0	0	0	0	0	0	0	0
TOTAL	0	0	3	6	12	9	13	2	0	0	45
LIVING DONOR 1	0	0	2	6	2	3	2	0	0	0	15
LIVING DONOR 2	0	0	1	1	1	0	0	0	0	0	3
LIVING DONOR 4	0	0	0	1	0	0	0	0	0	0	1
TOTAL	0	0	3	8	3	3	2	0	0	0	19
TOTAL TX OPERATIONS x	0	0	6	14	15	12	15	2	0	0	64
FUNCTIONING TX 31.12.97 *											
CADAVER 1	0	3	7	29	73	87	98	45	2	0	344
CADAVER 2	0	0	3	9	14	17	10	0	0	0	53
CADAVER 3	0	0	0	2	1	2	0	0	0	0	5
CADAVER 4	0	0	0	0	1	1	0	0	0	0	2
CADAVER 5	0	0	0	0	0	1	0	0	0	0	1
TOTAL	0	3	10	40	89	108	108	45	2	0	405
LIVING DONOR 1	0	2	11	18	19	15	8	3	0	0	76
LIVING DONOR 2	0	0	1	2	2	3	0	1	0	0	9
LIVING DONOR 3	0	0	0	0	1	1	0	0	0	0	2
TOTAL	0	2	12	20	22	19	8	4	0	0	87
TOTAL FUNCTIONING TX #	0	5	22	60	111	127	116	49	2	0	492
PATIENTS DIALYSING 31.12.97											
HOSPITAL PD	1	0	0	0	0	0	0	0	0	0	1
HOME PC	0	1	0	0	0	0	1	1	0	0	3
HOSPITAL HD	0	2	3	9	12	14	17	26	12	0	95
HOME HD	0	0	0	1	5	3	2	2	2	0	15
SATELLITE HD	0	0	3	21	14	29	26	34	20	1	148
HOSPITAL CAPD	0	0	0	0	0	0	0	0	0	0	0
HOME CAPD	0	0	0	3	3	9	11	22	6	0	54
TOTAL PATIENTS DIALYSING	1	3	6	34	34	56	57	84	40	1	316
DEATHS											
HOSPITAL PD	0	0	0	0	0	0	0	0	0	0	0
HOME PC	0	0	0	0	0	0	0	0	0	0	0
HOSPITAL HD	0	0	0	1	3	4	9	11	8	0	36
HOME HD	0	0	0	0	0	0	2	1	0	0	3
SATELLITE HD	0	0	0	0	0	2	3	4	2	0	11
HOSPITAL CAPD	0	0	0	0	0	0	1	2	0	0	3
HOME CAPD	0	0	0	1	0	0	2	4	3	0	10
TOTAL DX DEATHS	0	0	0	2	3	6	17	22	13	0	63
TOTAL TX DEATHS	0	0	0	0	0	2	5	4	0	0	11
TOTAL DEATHS	0	0	0	2	3	8	22	26	13	0	74

* By Caring State

x Includes patients from Northern Territory transplanted in South Australia

Patients lost to follow up not included

SUMMARY OF STOCK AND FLOW DIALYSIS AND TRANSPLANT PATIENTS 1.1.97 - 31.12.97
Age Group Population Related (Patients Per Million)
SOUTH AUSTRALIA

AGE GROUPS	00-04	05-14	15-24	25-34	35-44	45-54	55-64	65-74	75-84	85-94	TOTAL
NEW PATIENTS	0	0	20	36	66	98	129	211	114	0	65
PRIMARY RENAL DISEASE											
GLOMERULONEPHRITIS	0	0	10	23	31	31	38	51	0	0	21
ANALGESIC NEPHROPATHY	0	0	0	0	0	0	8	0	0	0	1
POLYCYSTIC KIDNEY	0	0	0	0	4	15	8	8	14	0	5
REFLUX NEPHROPATHY	0	0	0	9	0	0	15	0	0	0	3
HYPERTENSION	0	0	0	0	0	0	30	42	86	0	10
DIABETIC NEPHROPATHY	0	0	0	0	18	36	15	76	0	0	15
MISCELLANEOUS	0	0	10	5	13	15	15	34	0	0	10
UNCERTAIN	0	0	0	0	0	0	0	0	14	0	1
PRIMARY TREATMENT											
HOSPITAL PD	0	0	0	0	0	0	0	0	0	0	0
HOSPITAL HD	0	0	20	32	57	62	91	135	57	0	46
SATELLITE HD	0	0	0	0	0	10	15	42	43	0	8
HOSPITAL CAPD	0	0	0	0	9	21	23	34	14	0	9
TX (NO DIALYSIS)	0	0	0	5	0	5	0	0	0	0	1
TRANSPLANT OPERATIONS											
CADAVER 1	0	0	13	19	35	32	78	16	0	0	22
CADAVER 2	0	0	0	4	8	9	14	0	0	0	4
CADAVER 3	0	0	0	0	4	0	0	0	0	0	1
CADAVER 4	0	0	0	0	0	0	0	0	0	0	0
TOTAL	0	0	13	23	47	42	92	16	0	0	27
LIVING DONOR 1	0	0	9	23	8	14	14	0	0	0	9
LIVING DONOR 2	0	0	4	4	4	0	0	0	0	0	2
LIVING DONOR 4	0	0	0	4	0	0	0	0	0	0	1
TOTAL	0	0	13	31	12	14	14	0	0	0	11
TOTAL TX OPERATIONS x	0	0	26	55	58	56	106	16	0	0	38
FUNCTIONING TX 31.12.97 *											
CADAVER 1	0	15	35	132	322	449	746	381	29	0	232
CADAVER 2	0	0	15	41	62	88	76	0	0	0	36
CADAVER 3	0	0	0	9	4	10	0	0	0	0	3
CADAVER 4	0	0	0	0	4	5	0	0	0	0	1
CADAVER 5	0	0	0	0	0	5	0	0	0	0	1
TOTAL	0	15	50	182	392	557	822	381	29	0	274
LIVING DONOR 1	0	10	55	82	84	77	61	25	0	0	51
LIVING DONOR 2	0	0	5	9	9	15	0	8	0	0	6
LIVING DONOR 3	0	0	0	0	4	5	0	0	0	0	1
TOTAL	0	10	60	91	97	98	61	34	0	0	59
TOTAL FUNCTIONING TX #	0	25	109	273	489	655	883	414	29	0	332
PATIENTS DIALYSING 31.12.97											
HOSPITAL PD	10	0	0	0	0	0	0	0	0	0	1
HOME PE	0	5	0	0	0	5	8	0	0	0	2
HOSPITAL HD	0	10	15	41	53	72	129	220	171	0	64
HOME HD	0	0	0	5	22	15	15	17	29	0	10
SATELLITE HD	0	0	15	96	62	150	198	288	285	48	100
HOSPITAL CAPD	0	0	0	0	0	0	0	0	0	0	0
HOME CAPE	0	0	0	14	13	46	84	186	86	0	36
TOTAL PATIENTS DIALYSING	10	15	30	155	150	289	434	710	571	48	214
DEATHS											
HOSPITAL PD	0	0	0	0	0	0	0	0	0	0	0
HOME PE	0	0	0	0	0	0	0	0	0	0	0
HOSPITAL HD	0	0	0	5	13	21	68	93	114	0	24
HOME HD	0	0	0	0	0	0	15	8	0	0	2
SATELLITE HD	0	0	0	0	0	10	23	34	29	0	7
HOSPITAL CAPD	0	0	0	0	0	0	8	17	0	0	2
HOME CAPE	0	0	0	5	0	0	15	34	43	0	7
TOTAL DX DEATHS	0	0	0	9	13	31	129	186	185	0	43
TOTAL TX DEATHS	0	0	0	0	0	10	38	34	0	0	7
TOTAL DEATHS	0	0	0	9	13	41	167	220	185	0	50

x Transplant per million population includes South Australia and Northern Territory

* By Caring State

Patients lost to follow up not included

SUMMARY OF STOCK AND FLOW DIALYSIS AND TRANSPLANT PATIENTS 1.1.97 - 31.12.97

NORTHERN TERRITORY

AGE GROUPS	00-04	05-14	15-24	25-34	35-44	45-54	55-64	65-74	75-84	85-94	TOTAL
NEW PATIENTS	0	1	1	3	19	16	10	5	1	0	56
PRIMARY RENAL DISEASE											
GLOMERULONEPHRITIS	0	0	0	1	8	2	1	0	0	0	12
ANALGESIC NEPHROPATHY	0	0	0	0	0	0	0	0	0	0	0
POLYCYSTIC KIDNEY	0	0	0	0	0	0	0	1	0	0	1
REFLUX NEPHROPATHY	0	0	0	1	1	0	1	0	0	0	3
HYPERTENSION	0	0	0	1	0	2	2	0	0	0	5
DIABETIC NEPHROPATHY	0	0	0	0	10	8	5	1	1	0	25
MISCELLANEOUS	0	1	1	0	0	1	1	0	0	0	4
UNCERTAIN	0	0	0	0	0	3	0	3	0	0	6
PRIMARY TREATMENT											
HOSPITAL PD	0	0	0	0	0	1	0	0	0	0	1
SATELLITE PD	0	1	0	0	0	0	0	0	0	0	1
HOSPITAL HD	0	0	1	3	13	13	9	5	1	0	45
SATELLITE HD	0	0	0	0	6	2	1	0	0	0	9
HOSPITAL CAPD	0	0	0	0	0	0	0	0	0	0	0
TX (NO DIALYSIS)	0	0	0	0	0	0	0	0	0	0	0
FUNCTIONING TX 31.12.97 *											
CADAVER 1	0	1	2	3	7	6	8	1	0	0	28
CADAVER 2	0	0	0	0	1	0	0	0	0	0	1
TOTAL	0	1	2	3	8	6	8	1	0	0	29
LIVING DONOR 1	0	0	2	5	5	2	1	0	0	0	15
LIVING DONOR 2	0	1	0	0	1	0	0	0	0	0	2
LIVING DONOR 4	0	0	0	1	0	0	0	0	0	0	1
TOTAL	0	1	2	6	6	2	1	0	0	0	18
TOTAL FUNCTIONING TX #	0	2	4	9	14	8	9	1	0	0	47
PATIENTS DIALYSING 31.12.97											
HOSPITAL PD	0	0	0	0	0	0	0	0	0	0	0
HOME PD	0	0	1	0	0	0	0	0	0	0	1
HOSPITAL HD	0	0	0	1	0	2	6	4	0	0	13
HOME HD	0	0	0	0	0	0	0	0	0	0	0
SATELLITE HD	0	0	3	11	34	33	26	11	2	0	120
HOSPITAL CAPD	0	0	0	0	0	0	0	0	0	0	0
HOME CAPE	0	0	0	0	4	4	2	1	0	0	11
TOTAL PATIENTS DIALYSING	0	0	4	12	38	39	34	16	2	0	145
DEATHS											
HOSPITAL PD	0	0	0	0	0	0	0	0	0	0	0
HOME PD	0	0	0	0	0	0	0	0	0	0	0
HOSPITAL HD	0	0	0	2	3	2	2	2	0	0	11
HOME HD	0	0	0	0	0	0	0	0	0	0	0
SATELLITE HD	0	0	0	2	0	4	3	3	0	0	12
HOSPITAL CAPD	0	0	0	0	0	0	0	0	0	0	0
HOME CAPE	0	0	0	0	0	0	1	1	0	0	2
TOTAL DX DEATHS	0	0	0	4	3	6	6	6	0	0	25
TOTAL TX DEATHS	0	0	0	0	0	1	1	0	0	0	2
TOTAL DEATHS	0	0	0	4	3	7	7	6	0	0	27

* By Caring State

Patients from the Northern Territory were transplanted in South Australia

Patients lost to follow up not included

SUMMARY OF STOCK AND FLOW DIALYSIS AND TRANSPLANT PATIENTS 1.1.97 - 31.12.97
Age Group Population Related (Patients Per Million)

NORTHERN TERRITORY

AGE GROUPS	00-04	05-14	15-24	25-34	35-44	45-54	55-64	65-74	75-84	85-94	TOTAL
NEW PATIENTS	0	31	32	81	620	732	1030	1176	678	0	299
PRIMARY RENAL DISEASE											
GLOMERULONEPHRITIS	0	0	0	27	261	91	103	0	0	0	64
ANALGESIC NEPHROPATHY	0	0	0	0	0	0	0	0	0	0	0
POLYCYSTIC KIDNEY	0	0	0	0	0	0	0	235	0	0	5
REFLUX NEPHROPATHY	0	0	0	27	33	0	103	0	0	0	16
HYPERTENSION	0	0	0	27	0	91	206	0	0	0	27
DIABETIC NEPHROPATHY	0	0	0	0	326	366	515	235	678	0	134
MISCELLANEOUS	0	31	32	0	0	46	103	0	0	0	21
UNCERTAIN	0	0	0	0	0	137	0	706	0	0	32
PRIMARY TREATMENT											
HOSPITAL PD	0	0	0	0	0	46	0	0	0	0	5
SATELLITE PD	0	31	0	0	0	0	0	0	0	0	5
HOSPITAL HD	0	0	32	81	424	594	927	1176	678	0	240
SATELLITE HD	0	0	0	0	196	91	103	0	0	0	48
HOSPITAL CAPD	0	0	0	0	0	0	0	0	0	0	0
TX (NO DIALYSIS)	0	0	0	0	0	0	0	0	0	0	0
FUNCTIONING TX 31.12.97 *											
CADAVER 1	0	31	63	81	228	274	824	235	0	0	150
CADAVER 2	0	0	0	0	33	0	0	0	0	0	5
TOTAL	0	31	63	81	261	274	824	235	0	0	155
LIVING DONOR 1	0	0	63	134	163	91	103	0	0	0	80
LIVING DONOR 2	0	31	0	0	33	0	0	0	0	0	11
LIVING DONOR 4	0	0	0	27	0	0	0	0	0	0	5
TOTAL	0	31	63	161	196	91	103	0	0	0	96
TOTAL FUNCTIONING TX #	0	63	127	242	457	366	927	235	0	0	251
PATIENTS DIALYSING 31.12.97											
HOSPITAL PD	0	0	0	0	0	0	0	0	0	0	0
HOME PD	0	0	32	0	0	0	0	0	0	0	5
HOSPITAL HD	0	0	0	27	0	91	618	941	0	0	69
HOME HD	0	0	0	0	0	0	0	0	0	0	0
SATELLITE HD	0	0	95	295	1109	1509	2678	2588	1356	0	641
HOSPITAL CAPD	0	0	0	0	0	0	0	0	0	0	0
HOME CAPE	0	0	0	0	130	183	206	235	0	0	59
TOTAL PATIENTS DIALYSING	0	0	127	322	1240	1783	3503	3765	1356	0	775
DEATHS											
HOSPITAL PD	0	0	0	0	0	0	0	0	0	0	0
HOME PD	0	0	0	0	0	0	0	0	0	0	0
HOSPITAL HD	0	0	0	54	98	91	206	471	0	0	59
HOME HD	0	0	0	0	0	0	0	0	0	0	0
SATELLITE HD	0	0	0	54	0	183	309	706	0	0	64
HOSPITAL CAPD	0	0	0	0	0	0	0	0	0	0	0
HOME CAPE	0	0	0	0	0	0	103	235	0	0	11
TOTAL DX DEATHS	0	0	0	107	98	274	618	1412	0	0	134
TOTAL TX DEATHS	0	0	0	0	0	46	103	0	0	0	11
TOTAL DEATHS	0	0	0	107	98	320	721	1412	0	0	144

* By Caring State

Patients from the Northern Territory were transplanted in South Australia

Patients lost to follow up not included

SUMMARY OF STOCK AND FLOW DIALYSIS AND TRANSPLANT PATIENTS 1.1.97 - 31.12.97

WESTERN AUSTRALIA

AGE GROUPS		00-04	05-14	15-24	25-34	35-44	45-54	55-64	65-74	75-84	85-94	TOTAL
NEW PATIENTS		2	1	4	12	32	26	20	30	14	0	141
PRIMARY RENAL DISEASE												
GLOMERULONEPHRITIS		1	0	2	7	13	9	7	4	3	0	46
ANALGESIC NEPHROPATHY		0	0	0	0	0	1	2	2	0	0	5
POLYCYSTIC KIDNEY		0	0	0	0	2	1	1	1	0	0	5
REFLUX NEPHROPATHY		0	0	2	0	1	0	1	1	0	0	5
HYPERTENSION		0	0	0	1	0	1	1	4	9	0	16
DIABETIC NEPHROPATHY		0	0	0	2	11	11	7	14	2	0	47
MISCELLANEOUS		1	1	0	0	3	2	0	3	0	0	10
UNCERTAIN		0	0	0	2	2	1	1	1	0	0	7
PRIMARY TREATMENT												
HOSPITAL PD		2	1	0	0	0	0	0	1	0	0	4
HOSPITAL HD		0	0	3	10	23	17	16	24	11	0	104
SATELLITE HD		0	0	0	0	0	0	0	0	0	0	0
HOSPITAL CAPD		0	0	1	2	8	9	4	5	3	0	32
TX (NO DIALYSIS)		0	0	0	0	1	0	0	0	0	0	1
TRANSPLANT OPERATIONS												
CADAVER 1		0	0	1	3	2	10	4	0	0	0	20
CADAVER 2		0	0	0	0	2	0	1	0	0	0	3
CADAVER 3		0	0	0	0	0	0	0	0	0	0	0
CADAVER 4		0	0	0	0	0	0	0	0	0	0	0
TOTAL		0	0	1	3	4	10	5	0	0	0	23
LIVING DONOR 1		3	0	0	3	1	0	2	0	0	0	9
LIVING DONOR 2		0	0	0	0	0	1	0	0	0	0	1
LIVING DONOR 3		0	0	0	0	0	0	0	0	0	0	0
TOTAL		3	0	0	3	1	1	2	0	0	0	10
TOTAL TX OPERATIONS		3	0	1	6	5	11	7	0	0	0	33
FUNCTIONING TX 31.12.97 *												
CADAVER 1		0	3	6	21	49	82	72	20	1	0	254
CADAVER 2		0	0	1	9	13	8	9	1	0	0	41
CADAVER 3		0	0	0	1	0	0	0	0	0	0	1
CADAVER 4		0	0	0	0	0	0	0	0	0	0	0
TOTAL		0	3	7	31	62	90	81	21	1	0	296
LIVING DONOR 1		3	7	7	28	21	10	10	0	0	0	86
LIVING DONOR 2		0	0	0	2	2	1	0	0	0	0	5
LIVING DONOR 3		0	0	0	0	0	1	1	0	0	0	2
LIVING DONOR 4		0	0	0	0	0	0	0	0	0	0	0
TOTAL		3	7	7	30	23	12	11	0	0	0	93
TOTAL FUNCTIONING TX #		3	10	14	61	85	102	92	21	1	0	389
PATIENTS DIALYSING 31.12.97												
HOSPITAL PD		0	0	0	1	0	1	0	1	0	0	3
HOME PC		3	2	2	0	2	0	2	1	0	0	12
SATELLITE PD		0	0	0	0	0	0	0	0	0	0	0
HOSPITAL HD		0	0	3	17	17	21	29	49	13	1	150
HOME HD		0	0	0	5	5	11	9	2	0	0	32
SATELLITE HD		0	0	1	19	18	21	14	28	10	0	111
HOSPITAL CAPD		0	0	0	0	1	2	0	0	0	0	3
HOME CAPE		0	0	6	10	30	43	35	39	18	0	181
TOTAL PATIENTS DIALYSING		3	2	12	52	73	99	89	120	41	1	492
DEATHS												
HOSPITAL PD		0	0	0	0	0	0	0	0	1	0	1
HOME PC		0	0	0	0	0	0	0	0	0	0	0
SATELLITE PD		0	0	0	0	0	0	0	0	0	0	0
HOSPITAL HD		0	0	0	1	4	10	10	11	11	0	47
HOME HD		0	0	0	0	0	1	0	0	0	1	2
SATELLITE HD		0	0	0	0	2	1	4	0	0	0	7
HOSPITAL CAPD		0	0	0	0	0	1	0	1	0	0	2
HOME CAPE		0	0	0	0	3	4	7	4	3	1	22
TOTAL DX DEATHS		0	0	0	1	9	17	21	16	15	2	81
TOTAL TX DEATHS		0	0	0	0	1	3	7	1	0	0	12
TOTAL DEATHS		0	0	0	1	10	20	28	17	15	2	93

* By Caring State

Patients lost to follow up not included

SUMMARY OF STOCK AND FLOW DIALYSIS AND TRANSPLANT PATIENTS 1.1.97 - 31.12.97
Age Group Population Related (Patients Per Million)
WESTERN AUSTRALIA

AGE GROUPS	00-04	05-14	15-24	25-34	35-44	45-54	55-64	65-74	75-84	85-94	TOTAL
NEW PATIENTS	16	4	15	42	112	112	138	273	235	0	78
PRIMARY RENAL DISEASE											
GLOMERULONEPHRITIS	8	0	7	25	45	39	48	36	50	0	26
ANALGESIC NEPHROPATHY	0	0	0	0	0	4	14	18	0	0	3
POLYCYSTIC KIDNEY	0	0	0	0	7	4	7	9	0	0	3
REFLUX NEPHROPATHY	0	0	7	0	3	0	7	9	0	0	3
HYPERTENSION	0	0	0	4	0	4	7	36	151	0	9
DIABETIC NEPHROPATHY	0	0	0	7	38	47	48	128	34	0	26
MISCELLANEOUS	8	4	0	0	10	9	0	27	0	0	6
UNCERTAIN	0	0	0	7	7	4	7	9	0	0	4
PRIMARY TREATMENT											
HOSPITAL PD	16	4	0	0	0	0	0	9	0	0	2
HOSPITAL HD	0	0	11	35	80	73	110	219	185	0	58
SATELLITE HD	0	0	0	0	0	0	0	0	0	0	0
HOSPITAL CAPD	0	0	4	7	28	39	28	46	50	0	18
TX (NO DIALYSIS)	0	0	0	0	3	0	0	0	0	0	1
TRANSPLANT OPERATIONS											
CADAVER 1	0	0	4	11	7	43	28	0	0	0	11
CADAVER 2	0	0	0	0	7	0	7	0	0	0	2
CADAVER 3	0	0	0	0	0	0	0	0	0	0	0
CADAVER 4	0	0	0	0	0	0	0	0	0	0	0
TOTAL	0	0	4	11	14	43	34	0	0	0	13
LIVING DONOR 1	24	0	0	11	3	0	14	0	0	0	5
LIVING DONOR 2	0	0	0	0	0	4	0	0	0	0	1
LIVING DONOR 3	0	0	0	0	0	0	0	0	0	0	0
TOTAL	24	0	0	11	3	4	14	0	0	0	6
TOTAL TX OPERATIONS	24	0	4	21	17	47	48	0	0	0	18
FUNCTIONING TX 31.12.97 *											
CADAVER 1	0	11	22	74	171	353	495	182	17	0	141
CADAVER 2	0	0	4	32	45	34	62	9	0	0	23
CADAVER 3	0	0	0	4	0	0	0	0	0	0	1
CADAVER 4	0	0	0	0	0	0	0	0	0	0	0
TOTAL	0	11	26	109	217	387	557	191	17	0	165
LIVING DONOR 1	24	26	26	99	73	43	69	0	0	0	48
LIVING DONOR 2	0	0	0	7	7	4	0	0	0	0	3
LIVING DONOR 3	0	0	0	0	0	4	7	0	0	0	1
LIVING DONOR 4	0	0	0	0	0	0	0	0	0	0	0
TOTAL	24	26	26	106	80	52	76	0	0	0	52
TOTAL FUNCTIONING TX #	24	37	52	215	297	439	633	191	17	0	216
PATIENTS DIALYSING 31.12.97											
HOSPITAL PD	0	0	0	4	0	4	0	9	0	0	2
HOME PD	24	7	7	0	7	0	14	9	0	0	7
SATELLITE PD	0	0	0	0	0	0	0	0	0	0	0
HOSPITAL HD	0	0	11	60	59	90	200	447	219	53	83
HOME HD	0	0	0	18	17	47	62	18	0	0	18
SATELLITE HD	0	0	4	67	63	90	96	255	168	0	62
HOSPITAL CAPD	0	0	0	0	3	9	0	0	0	0	2
HOME CAPD	0	0	22	35	105	185	241	355	303	0	101
TOTAL PATIENTS DIALYSING	24	7	45	183	255	426	612	1094	689	53	274
DEATHS											
HOSPITAL PD	0	0	0	0	0	0	0	0	17	0	1
HOME PD	0	0	0	0	0	0	0	0	0	0	0
SATELLITE PD	0	0	0	0	0	0	0	0	0	0	0
HOSPITAL HD	0	0	0	4	14	43	69	100	185	0	26
HOME HD	0	0	0	0	0	4	0	0	0	53	1
SATELLITE HD	0	0	0	0	7	4	28	0	0	0	4
HOSPITAL CAPD	0	0	0	0	0	4	0	9	0	0	1
HOME CAPD	0	0	0	0	10	17	48	36	50	53	12
TOTAL DX DEATHS	0	0	0	4	31	73	144	146	252	106	45
TOTAL TX DEATHS	0	0	0	0	3	13	48	9	0	0	7
TOTAL DEATHS	0	0	0	4	35	86	193	155	252	106	52

* By Caring State

Patients lost to follow up not included

Australia
Estimated Resident Population by Age Groups
In States and Territories 1989 - 1993

Age Groups	Qld	NSW/ACT	Vic.	Tas.	SA	NT	WA	Total
1989								
00-04	207,253	446,904	309,513	34,793	98,778	15,848	124,392	1,237,481
05-14	435,513	880,000	617,339	69,777	196,765	28,256	243,462	2,471,112
15-24	479,766	956,409	721,804	71,427	228,806	29,017	263,482	2,750,711
25-34	458,843	990,784	713,302	71,937	235,067	31,547	276,561	2,778,041
35-44	420,209	906,138	638,980	65,108	210,484	25,891	246,249	2,513,059
45-54	287,697	635,314	448,086	45,715	144,054	14,267	161,687	1,736,820
55-64	235,613	540,438	382,728	39,537	132,049	6,888	124,500	1,461,753
65-74	187,068	420,500	288,203	32,073	106,903	3,278	90,150	1,128,175
75-84	94,383	211,608	154,811	16,649	56,171	949	48,344	582,915
85 - on	23,853	51,750	40,404	3,940	14,260	206	12,250	146,663
Total	2,830,198	6,039,845	4,315,170	450,956	1,423,337	156,147	1,591,077	16,806,730
1990								
00-04	211,479	450,729	315,179	34,752	98,603	16,134	126,059	1,252,935
05-14	441,301	882,683	619,522	70,457	198,083	28,105	248,613	2,488,764
15-24	490,228	957,958	723,851	71,665	227,762	28,919	266,929	2,767,312
25-34	470,748	998,125	725,723	72,226	238,639	31,223	283,582	2,820,266
35-44	434,561	926,979	656,673	67,082	215,426	26,207	256,691	2,583,619
45-54	304,546	659,135	463,401	47,391	149,137	15,050	169,539	1,808,199
55-64	238,078	536,239	380,610	39,277	129,826	6,945	126,547	1,457,522
65-74	192,323	428,230	293,835	32,429	108,553	3,463	92,621	1,151,454
75-84	98,719	218,674	159,395	17,359	58,355	1,039	50,484	604,025
85 - on	24,855	53,606	41,792	4,025	14,773	219	12,831	152,101
Total	2,906,838	6,112,358	4,379,981	456,663	1,439,157	157,304	1,633,896	17,086,197
1991								
00-04	215,085	458,061	320,115	34,730	99,066	16,742	127,388	1,271,187
05-14	445,677	887,661	619,887	70,724	199,682	27,665	252,072	2,503,368
15-24	496,885	961,491	721,668	71,603	226,520	28,732	267,476	2,774,375
25-34	477,552	999,143	727,732	71,134	241,362	31,119	285,953	2,833,995
35-44	447,721	945,624	670,265	68,922	220,763	26,330	265,985	2,645,610
45-54	319,906	684,126	478,595	49,009	154,136	15,944	176,708	1,878,424
55-64	241,216	535,748	379,660	39,038	128,457	7,152	128,509	1,459,780
65-74	198,796	440,429	302,289	33,099	111,106	3,633	95,671	1,185,023
75-84	102,874	226,143	163,363	17,956	60,117	1,215	52,224	623,892
85 - on	26,292	56,231	43,797	4,250	15,503	247	13,959	160,279
Total	2,972,004	6,194,657	4,427,371	460,465	1,456,712	158,779	1,665,945	17,335,933
1992								
00-04	225,542	459,075	323,393	35,383	99,464	16,751	127,727	1,287,335
05-14	458,429	894,884	625,363	72,753	202,016	30,026	256,545	2,540,016
15-24	493,054	972,919	714,372	71,709	221,341	29,597	263,991	2,766,983
25-34	483,785	1,021,447	733,583	73,348	234,523	34,547	273,824	2,855,057
35-44	457,468	944,492	670,204	69,808	220,290	28,299	263,807	2,654,368
45-54	344,190	710,221	496,277	52,076	163,164	16,905	184,998	1,967,831
55-64	245,086	536,608	379,324	39,705	129,103	7,663	129,029	1,466,518
65-74	201,111	446,589	309,916	33,833	114,904	3,467	97,822	1,207,642
75-84	103,267	229,227	163,642	18,269	60,359	1,064	51,739	627,567
85 - on	25,473	55,060	42,821	4,234	14,458	324	13,295	155,665
Total	3,037,405	6,270,522	4,458,895	471,118	1,459,622	168,643	1,662,777	17,528,982
1993								
00-04	230,192	463,661	321,130	34,961	98,723	16,896	126,196	1,291,759
05-14	464,873	893,508	621,280	72,551	201,069	30,041	256,059	2,539,381
15-24	501,934	965,714	699,776	70,385	216,571	28,796	262,942	2,746,118
25-34	489,501	1,006,510	720,718	71,580	230,403	33,701	270,279	2,822,692
35-44	466,891	947,133	669,843	70,403	220,850	28,111	265,965	2,669,196
45-54	365,295	739,819	517,240	54,363	170,216	17,977	195,280	2,060,190
55-64	249,230	536,373	378,851	39,758	127,885	7,805	131,280	1,471,182
65-74	207,922	456,965	318,807	34,444	116,923	3,515	101,749	1,240,325
75-84	108,021	236,074	166,682	18,689	62,348	1,174	52,716	645,704
85 - on	28,738	61,712	47,737	4,601	16,733	250	15,150	174,921
Total	3,112,597	6,307,469	4,462,064	471,735	1,461,721	168,266	1,677,616	17,661,468

Australia
Estimated Resident Population by Age Groups
In States and Territories 1994 - 1997

Age Groups	Qld	NSW/ACT	Vic.	Tas.	SA	NT	WA	Total
1994								
00-04	234,926	460,162	319,436	34,349	99,454	17,080	125,638	1,291,341
05-14	472,945	896,527	620,456	72,251	201,988	30,598	258,177	2,553,558
15-24	510,052	960,967	687,401	69,528	212,639	28,214	264,350	2,733,463
25-34	500,946	1,004,457	716,191	70,402	229,356	33,892	271,140	2,826,923
35-44	478,660	953,786	673,420	70,925	222,435	28,583	268,766	2,697,087
45-54	385,974	767,084	534,670	56,160	176,599	19,262	205,047	2,145,053
55-64	255,827	538,592	381,118	40,078	128,138	8,287	134,576	1,486,734
65-74	215,027	465,137	325,802	35,017	118,738	3,707	104,995	1,268,465
75-84	112,231	241,358	168,496	18,788	62,994	1,246	53,462	658,598
85 - on	30,346	64,288	49,110	4,859	17,443	265	15,728	182,046
Total	3,196,934	6,352,358	4,476,100	472,357	1,469,784	171,134	1,701,879	17,843,268
1995								
00-04	237,499	460,245	317,960	34,097	98,141	17,237	125,019	1,290,413
05-14	482,529	903,555	622,859	72,051	202,765	30,978	261,801	2,577,198
15-24	513,983	955,786	675,987	68,204	207,382	27,750	265,698	2,715,095
25-34	512,012	1,008,092	714,911	69,169	227,320	34,159	273,172	2,839,355
35-44	492,847	968,064	681,072	71,739	224,608	29,029	274,055	2,741,940
45-54	405,753	794,746	552,547	57,838	183,047	20,324	214,850	2,229,399
55-64	263,591	543,778	383,685	40,539	128,112	8,867	137,583	1,506,305
65-74	220,064	469,410	328,941	35,148	119,250	3,907	107,216	1,283,982
75-84	117,052	248,348	173,354	19,179	65,250	1,337	55,765	680,319
85 - on	32,043	67,244	50,684	5,058	18,091	290	16,564	189,983
Total	3,277,373	6,419,268	4,502,000	473,022	1,473,966	173,878	1,731,723	18,053,989
1996								
00-04	238,996	456,940	314,444	33,220	96,859	17,890	124,831	1,283,180
05-14	490,862	911,240	625,997	71,624	202,754	31,239	264,289	2,598,005
15-24	514,895	948,631	667,195	66,928	202,908	27,619	266,131	2,694,379
25-34	522,513	1,017,297	717,971	68,005	225,094	34,290	276,407	2,861,577
35-44	506,985	986,071	690,683	72,360	226,786	29,609	279,028	2,791,522
45-54	425,959	823,363	571,629	59,726	189,633	21,533	225,362	2,317,205
55-64	272,354	552,579	388,960	41,094	128,903	9,558	141,643	1,535,091
65-74	224,478	471,183	330,590	35,182	118,746	4,169	109,406	1,293,754
75-84	123,494	258,864	180,183	19,923	68,131	1,492	58,095	710,182
85 - on	34,139	71,499	53,351	5,317	19,267	323	17,541	201,437
Total	3,354,675	6,497,667	4,541,003	473,379	1,479,153	177,722	1,762,733	18,286,332
1997								
00-04	242,652	460,265	313,805	33,415	96,794	17,991	127,019	1,292,230
05-14	498,896	922,324	634,021	71,030	201,181	31,982	267,998	2,628,106
15-24	508,746	933,675	659,166	65,130	201,148	31,572	267,455	2,667,250
25-34	526,140	1,019,967	726,401	66,305	219,447	37,226	283,723	2,879,850
35-44	520,274	1,015,135	707,385	73,278	226,897	30,657	286,046	2,860,246
45-54	441,670	845,976	586,934	61,029	193,785	21,872	232,525	2,384,175
55-64	281,001	566,749	398,847	42,076	131,433	9,707	145,360	1,575,322
65-74	220,891	474,471	333,320	34,887	118,252	4,250	109,712	1,295,823
75-84	125,164	268,476	187,887	20,551	70,101	1,475	59,484	733,162
85 - on	35,798	77,126	57,382	5,800	20,768	400	18,807	216,083
Total	3,401,232	6,584,164	4,605,148	473,501	1,479,806	187,132	1,798,129	18,532,247

New Zealand
Estimated Resident Population by Age Groups December 1989 - 1996

Age Groups	1989	1990	1991	1992	1993	1994	1995	1996
00-04	268,740	274,710	283,330	285,320	287,220	287,570	282,190	283,860
05-14	506,170	507,470	510,470	515,350	523,060	537,700	552,220	568,560
15-24	576,700	573,900	554,840	547,360	536,340	532,000	529,630	547,750
25-34	566,200	571,420	563,620	562,750	565,540	570,160	582,270	587,740
35-44	468,780	490,750	494,550	502,820	512,460	527,240	545,770	568,040
45-54	339,520	347,570	364,090	383,260	395,020	412,090	430,090	448,610
55-64	288,560	284,490	283,020	282,840	288,620	290,320	296,380	306,160
65-74	221,090	226,330	236,660	243,250	248,680	249,080	249,230	250,790
75-84	120,000	121,090	127,090	129,490	133,340	135,800	139,150	142,090
85 - on	28,750	31,350	32,370	33,780	35,700	36,670	38,200	39,780
Total	3,384,600	3,429,100	3,450,000	3,486,200	3,525,900	3,578,700	3,645,100	3,743,400